

**INDUSTRIAL** WORKWEAR

**HI-VISIBILITY** WORKWEAR

**FLAME RESISTANT** WORKWEAR

**WOMEN'S** WORKWEAR

**CORPORATE**

**ACCESSORIES**

**SPRING**  
and  
**SUMMER**

# INDUSTRIAL

## CATALOG

*Working Together Towards An Incident-Free Future.*

2023



 **Mark's**  
COMMERCIAL

## ACCESSORIES

# 135



Show the card at any Mark's store to receive your specified discount for a variety of store items shown on the card.

These cards are re-useable and valid until the expiry date found at the bottom of the card. The card must be presented for discounts to be applied against regular priced items. In the event of an item being sale priced, the lower price will apply.



Simply show the voucher at any Mark's store to receive the specified discount shown for a variety of store items listed on the voucher.

The voucher must be shown for discounts to be applied against regular priced items. In the event of an item being sale priced, the lower price will apply.



Our new footwear purchasing card contains all the benefits of the voucher combined with a more flexible client reporting experience and easier in-store purchasing.

The card is only to be used  
on industrial footwear.



When you see the CORE symbol it tells you the style has ample stock and supply is good.

Colors, sizes may be limited in some styles due to unforeseen circumstances.  
Consult your corporate sales person for the most up-to-date information on styles shown in this book.

Look for these symbols with each style to know if it's suitable for your profession.



Manufacturing

Services/



**Mark's**  
COMMERCIAL



SPRING  
and  
SUMMER

# INDUSTRIAL

WORKWEAR

2023





BACK

MEN'S

OVERALLS



## MEN'S OXFORD UNLINED BIB OVERALLS

### FEATURES

- 79% Cotton / 18% Polyester / 3% Elastane. Secondary fabric: 65% Polyester / 35% Cotton.
- 4-way softshell stretch fabric in side panels.
- Elastic suspenders.
- Elastic in waist for fit and mobility.
- Broad centre-back belt loop for extra stability and strength.
- YKK® zippered fly.
- Crotch gusset for freedom of movement.
- Reinforcement fabric at knee and bottom hem. Leg length adjustable by 5 cm. Articulated knees for optimal mobility. Knee pad pockets accessible from the inside - adjustable by 5 cm.
- Chest pocket with fastener. Side front pockets. Back pockets. Thigh pocket with fastener. ID card loop. Ruler pocket.
- Plastic covered metal buttons.
- Tonal logos.
- Machine wash, no bleach. Hang to dry. Do not iron, dry clean.

COLORS: Black, Navy

SIZES: 30"-44" waist, 30"-34" inseam

STYLE: 77561

REGULAR PRICE

**\$174<sup>99</sup>**

77561

FOR CATEGORY

VOLUME  
PRICING

BUY 10-25

**\$152<sup>24</sup>**

STYLE: 77561

BUY 26-50

**\$145<sup>24</sup>**

STYLE: 77561

BUY 51-100

**\$132<sup>99</sup>**

STYLE: 77561

BUY 101+

**\$118<sup>99</sup>**

STYLE: 77561



BACK

MEN'S

OVERALLS

carhartt 

## MEN'S UNLINED WORK OVERALLS

### FEATURES

- 12 oz. 100% ring-spun cotton duck.
- Adjustable elastic front suspenders with webbing slider straps.
- Stretch side panels for precise fit.
- Updated chap front.
- Kick panels. Ledge pockets, double back pockets, left side ruler pocket, right side hammer loop.
- Triple-stitched main seams.
- Metal rivets at vital stress points.

COLORS: Carhartt Brown, Black

SIZES: 28"-44", 28"-36" inseam

STYLE: 102776-211, 102776-211-1, 102776-001, 102776-001-1

REGULAR PRICE

**\$149<sup>99</sup>**

102776

**\$164<sup>99</sup>**

102776-1

FOR CATEGORY

VOLUME  
PRICING

BUY 10-25

**\$130<sup>49</sup>**

STYLE: 102776

OVERSIZE:

102776-1 **\$143.54**

BUY 26-50

**\$124<sup>49</sup>**

STYLE: 102776

OVERSIZE:

102776-1 **\$136.94**

BUY 51-100

**\$113<sup>99</sup>**

STYLE: 102776

OVERSIZE:

102776-1 **\$125.39**

BUY 101+

**\$101<sup>99</sup>**

STYLE: 102776

OVERSIZE:

102776-1 **\$112.19**



BACK

**MEN'S COVERALLS****DAKOTA****MEN'S UNLINED WORK COVERALLS****FEATURES**

- 7.5 oz. 65% Polyester/35% Cotton. Durable snag and abrasion-resistant fabric.
- VISA fabric finish resists stains, wrinkling and odours. Wicks moisture away from your skin.
- Roomy sizing and side elastic waistband for a comfortable fit over clothing.
- Ruler pocket, 2 patch hip pockets, 2 breast pockets, 2 set-in reinforced side pockets.
- Durable 4-needle stitched waistband.
- Easy care, machine wash and dry.

**COLORS:** Black, Light Pastel Grey, Navy, Royal Blue**SIZES:** 34"-46" Reg. & Tall, 48"-52" O/S Reg. & Tall**STYLE:** W993, W993X**REGULAR PRICE****\$74<sup>99</sup>**

W993, W993X

FOR CATEGORY

**VOLUME PRICING****BUY 10-25****\$65<sup>24</sup>**

STYLE: W993, W993X

**BUY 26-50****\$62<sup>24</sup>**

STYLE: W993, W993X

**BUY 51-100****\$56<sup>99</sup>**

STYLE: W993, W993X

**BUY 101+****\$50<sup>99</sup>**

STYLE: W993, W993X



BLACK

**MEN'S JACKET****MEN'S MANCHESTER 2.0 SOFTSHELL JACKET****FEATURES**

- OEKO-TEX® approved main fabric & bluesign® approved product.
- PFC-Free DWR.
- Softshell fabric with membrane and DWR.
- No shoulder seams.
- Brushed fleece inside collar.
- YKK® front zipper with chin protector.
- Hand pockets with YKK® zipper.
- Hand pockets with brushed lining.
- Articulated sleeves for optimal mobility.
- Adjustable cuffs.
- Adjustable hem with elastic drawcord inside hand pocket.
- Extended back for improved comfort.
- Reflective details.

**COLORS:** Alert Red, Grey Fog, Navy, Ebony, Black**SIZES:** XS-4XL**STYLE:** 74085**REGULAR PRICE****\$139<sup>99</sup>**

74085

FOR CATEGORY



EBONY

**VOLUME PRICING****BUY 10-25****\$121<sup>79</sup>**

STYLE: 74085

**BUY 26-50****\$116<sup>19</sup>**

STYLE: 74085

**BUY 51-100****\$106<sup>39</sup>**

STYLE: 74085

**BUY 101+****\$95<sup>19</sup>**

STYLE: 74085



BACK

## MEN'S RAIN PANTS

# DAKOTA

## MEN'S STRETCH BIB RAIN PANTS

## FEATURES

- Premium 170 F/M<sup>2</sup> polyurethane-coated polyester knit 4 way stretch.
- Waterproof.
- Polyester knit lining.
- Sewn and heat-welded seams.
- Bib front with zippered pocket on inside.
- Heavy-duty adjustable elastic suspenders with quick-release buckles.
- Side gussets with adjustable snaps for easy entry and improved fit.
- Locker loop/hole inside back waistband.
- Snap-adjustable leg cuffs with durable nylon trim.

COLORS: Olive

SIZES: S - 3XL

STYLE: 1AALDK-PUB01

REGULAR PRICE

**\$99<sup>99</sup>**

1AALDK-PUB01

FOR CATEGORY



## VOLUME PRICING

BUY 10-25

**\$86<sup>99</sup>**

STYLE: 1AALDK-PUB01

BUY 26-50

**\$82<sup>99</sup>**

STYLE: 1AALDK-PUB01

BUY 51-100

**\$75<sup>99</sup>**

STYLE: 1AALDK-PUB01

BUY 101+

**\$67<sup>99</sup>**

STYLE: 1AALDK-PUB01



BACK

## MEN'S RAIN PANTS



# HH

## MEN'S ABBOTSFORD DOUBLE BIB PANT

## FEATURES

- 170g 100% PU coated nylon.
- Microweld™ seams.
- Adjustable suspenders.
- Quick release buckles.
- Side gusset with snap closure.
- Can be worn front to back.

COLORS: Orange, Army Green, Dark Orange

SIZES: XXS - 5XL Dark Orange,

XS-5XL Fluorescent Orange, Army Green

STYLE: 70592

REGULAR PRICE

**\$139<sup>99</sup>**

70592

FOR CATEGORY



## VOLUME PRICING

BUY 10-25

**\$121<sup>79</sup>**

STYLE: 70592

BUY 26-50

**\$116<sup>19</sup>**

STYLE: 70592

BUY 51-100

**\$106<sup>39</sup>**

STYLE: 70592

BUY 101+

**\$95<sup>19</sup>**

STYLE: 70592



**MEN'S****RAIN PANTS****ARMOUR  
BIB PANTS****FEATURES**

- 420 Denier nylon (tearproof). 170g Inner layer PU coated nylon knit.
- Side gusset for easy entry.
- Adjustable suspenders.
- Quick release buckles.
- Inner layer has MicroWeld™ seams.

**COLORS:** Cobalt**SIZES:** S - 5XL**STYLE:** 70501, 70501X, 70501XX**REGULAR PRICE****\$274<sup>99</sup>**

70501, 70501X, 70501XX

FOR CATEGORY

**VOLUME  
PRICING****BUY 10-25****\$239<sup>24</sup>**

STYLE: 70501, 70501X, 70501XX

**BUY 26-50****\$228<sup>24</sup>**

STYLE: 70501, 70501X, 70501XX

**BUY 51-100****\$208<sup>99</sup>**

STYLE: 70501, 70501X, 70501XX

**BUY 101+****\$186<sup>99</sup>**

STYLE: 70501, 70501X, 70501XX

**MEN'S****RAIN PANTS****GALE WATERPROOF  
RAIN BIB PANT****FEATURES**

- Main fabric: 240g 100% PU on 100% Polyester knit.
- Waterproof fabric.
- Inner chest pocket with YKK® zipper.
- Elastic suspenders.
- Button adjustment in waist.
- Bottom hem adjustment with buttons.

**COLORS:** Dark Orange, Army Green, Navy, Black**SIZES:** XS-4XL**STYLE:** 70582, 70582X**REGULAR PRICE****\$119<sup>99</sup>**

70582, 70582X

FOR CATEGORY

**VOLUME  
PRICING****BUY 10-25****\$104<sup>39</sup>**

STYLE: 70582, 70582X

**BUY 26-50****\$99<sup>59</sup>**

STYLE: 70582, 70582X

**BUY 51-100****\$91<sup>19</sup>**

STYLE: 70582, 70582X

**BUY 101+****\$81<sup>59</sup>**

STYLE: 70582, 70582X



## MEN'S

## RAIN PANTS

VOSS WATERPROOF  
RAIN PANTS

## FEATURES

- 170g 100% Polyester, PU coated.
- Waterproof fabric and construction.
- Reflective elements.
- Elastic at waist.
- Push button adjustment at hem.

COLORS: Light Yellow, Navy, Black

SIZES: XS - 4XL

STYLE: 70480

REGULAR PRICE

**\$54<sup>99</sup>**

70480

FOR CATEGORY

VOLUME  
PRICING

BUY 10-25

**\$47<sup>84</sup>**

STYLE: 70480

BUY 26-50

**\$45<sup>64</sup>**

STYLE: 70480

BUY 51-100

**\$41<sup>79</sup>**

STYLE: 70480

BUY 101+

**\$37<sup>39</sup>**

STYLE: 70480



## MEN'S

## RAIN PANTS

GALE WATERPROOF  
RAIN PANT

## FEATURES

- 170g 100% PU coated nylon.
- Microweld™ seams.
- Adjustable suspenders.
- Quick release buckles.
- Side gusset with snap closure.
- Can be worn front to back.

COLORS: Army Green, Dark Orange, Navy, Black

SIZES: XS - 4XL

STYLE: 70485, 70485X

REGULAR PRICE

**\$79<sup>99</sup>**

70485, 70485X

FOR CATEGORY

VOLUME  
PRICING

BUY 10-25

**\$69<sup>59</sup>**

STYLE: 70485, 70485X

BUY 26-50

**\$66<sup>39</sup>**

STYLE: 70485, 70485X

BUY 51-100

**\$60<sup>79</sup>**

STYLE: 70485, 70485X

BUY 101+

**\$54<sup>39</sup>**

STYLE: 70485, 70485X



BACK

MEN'S

RAIN JACKET

**DAKOTA****PU STRETCH HOODED RAIN JACKET****FEATURES**

- 170g polyurethane coated polyester knit.
- Stretch polyurethane fabric.
- Lightweight, comfortable, quiet, resists snags and punctures.
- Polyester knit lining assists in transferring body perspiration.
- Generous sizing for comfortable fit and mobility.
- 3-piece peaked hood for improved fit.
- Elastic drawcord with toggle adjusters, centre-back adjustable Velcro strap, hood snaps off when not needed, locker loop inside neck.
- Drop back for added coverage.
- 4-Way stretch fabric for maximum freedom of movement and flexibility, even in cold temperatures.
- Snap close double-front storm placket.
- Lower front pockets with Velcro close flaps.
- Adjustable snap sleeve cuffs.
- Sewn and heat welded seams for added strength and 100% waterproof performance.

COLORS: Olive SIZES: S - 2XL

STYLE: 1AALDK-PUJ01

REGULAR PRICE

**\$99<sup>99</sup>**

1AALDK-PUJ01

FOR CATEGORY

VOLUME  
PRICING**BUY 10-25****\$86<sup>99</sup>**

STYLE: 1AALDK-PUJ01

**BUY 26-50****\$82<sup>99</sup>**

STYLE: 1AALDK-PUJ01

**BUY 51-100****\$75<sup>99</sup>**

STYLE: 1AALDK-PUJ01

**BUY 101+****\$67<sup>99</sup>**

STYLE: 1AALDK-PUJ01

BACK

MEN'S

RAIN JACKET

**DAKOTA****MEN'S HD3 WATERPROOF 300D RIP-STOP BOMBER****FEATURES**

- 100% polyester outer shell; 100% polyester lining.
- Poly mesh lined body & poly lined sleeves for added comfort.
- HYPER-DRI HD3 waterproof/breathable protection.
- Rugged 300 denier trilobal rip-stop polyester for superior tear resistance and remains flexible in cold, wet conditions.
- 3-piece detachable hood with centre back adjustable barrel lock and elasticized draw cord. Locker loop inside neck and anti-pill fleece lined collar and chin guard for added comfort.
- Waterproof zip storage pocket on right chest and left sleeve. Inside left chest pocket allows for custom logo work access. Lower front pockets have waterproof zippers.
- All seams are taped and heat-sealed for 100% waterproofing.
- 2-way waterproof underarm zipper vents with mesh lining for extra breathability. Gusseted sleeve placket with double snap closures seal out wind and wet weather.
- Reflective safety piping on front, back for enhanced visibility.
- Wash and hang to dry. Do not dry clean.

COLORS: Black, Navy SIZES: S - 3XL

STYLE: 1AALDK-WPB003

REGULAR PRICE

**\$169<sup>99</sup>**

1AALDK-WPB003

FOR CATEGORY

VOLUME  
PRICING**BUY 10-25****\$147<sup>89</sup>**

STYLE: 1AALDK-WPB003

**BUY 26-50****\$141<sup>09</sup>**

STYLE: 1AALDK-WPB003

**BUY 51-100****\$129<sup>19</sup>**

STYLE: 1AALDK-WPB003

**BUY 101+****\$115<sup>59</sup>**

STYLE: 1AALDK-WPB003



# WE MAKE PROFESSIONAL GRADE GEAR TO HELP PEOPLE STAY AND FEEL ALIVE

Founded in Norway in 1877, Helly Hansen continues to develop professional-grade gear that helps people stay and feel alive. Through insights drawn from living and working in the world's harshest environments, the company has developed a long list of first-to-market innovations, including the first supple waterproof fabrics over 140 years ago.

Other breakthroughs include the first fleece fabrics in the 1960s, the first technical base layers in the 1970s, made with Lifa® Stay Dry Technology, the waterproof and breathable solution, HELLY TECH®, launched in the 1980's, and today's LifaLoft™ technology, an insulation revolution that will keep you warmer with less weight and bulk compared to traditional polyester insulation.



CELEBRATING  
MORE THAN 140 YEARS  
OF INNOVATION



BACK

**MEN'S**

RAIN JACKET



## ABBOTSFORD WATERPROOF JACKET

### FEATURES

- 170g/m<sup>2</sup>.
- PU coated nylon knit.
- Outer storm flap with concealed Marlex snap closure.
- Inside storm flap.
- Attached 3 panel hood with draw cord and cord lock.
- Micro welded seams.

COLORS: Orange, Army Green, Dark Orange

SIZES: XS - 5XL

STYLE: 70193

REGULAR PRICE

**\$159<sup>99</sup>**

70193

FOR CATEGORY

VOLUME  
PRICING**BUY 10-25****\$139<sup>19</sup>**

STYLE: 70193

**BUY 26-50****\$132<sup>79</sup>**

STYLE: 70193

**BUY 51-100****\$121<sup>59</sup>**

STYLE: 70193

**BUY 101+****\$108<sup>79</sup>**

STYLE: 70193

**MEN'S**

RAIN JACKET



## MEN'S WEST COAST WATERPROOF JACKET

### FEATURES

- 220g 100% Polyester, PVC coated.
- Waterproof fabric and construction.
- No shoulder seams.
- Zipper closure.
- Storm flap.
- Brushed polyester inside collar.
- Reflective elements.
- Packable hood with draw cord adjustment at front and velcro adjustment at back.
- Two pockets at front with flaps.
- Chest and sleeve pocket with water repellent zipper.
- Ventilation at back.
- Draw cord adjustment at hem.
- Velcro adjustment at edge of sleeve.
- Tail drop.

COLORS: Black/Dark Orange

SIZES: S - 4XL

STYLE: 70187, 70187X

REGULAR PRICE

**\$159<sup>99</sup>**

70187, 70187X

FOR CATEGORY

VOLUME  
PRICING**BUY 10-25****\$139<sup>19</sup>**

STYLE: 70187, 70187X

**BUY 26-50****\$132<sup>79</sup>**

STYLE: 70187, 70187X

**BUY 51-100****\$121<sup>59</sup>**

STYLE: 70187, 70187X

**BUY 101+****\$108<sup>79</sup>**

STYLE: 70187, 70187X





## MEN'S

## RAIN JACKET



## ARMOUR TEAR RESISTANT JACKET

## FEATURES

- 420 Denier Nylon (tearproof), 170g inner layer PU coated nylon knit.
- Generously cut 3 panel drawcord hood with cordlocks.
- Durable inner and outer storm flap for durability.
- Inner storm cuffs for comfort and dryness.
- Concealed stainless steel rust resistant snap closure.
- Inner layer has MicroWeld™ seams.

COLORS: Cobalt

SIZES: S - 5XL

STYLE: 70201, 70201X, 70201XX

REGULAR PRICE

**\$309<sup>99</sup>**

70201, 70201X, 70201XX

FOR CATEGORY



## VOLUME PRICING

## BUY 10-25

**\$269<sup>69</sup>**

STYLE: 70201, 70201X, 70201XX

## BUY 26-50

**\$257<sup>29</sup>**

STYLE: 70201, 70201X, 70201XX

## BUY 51-100

**\$235<sup>59</sup>**

STYLE: 70201, 70201X, 70201XX

## BUY 101+

**\$210<sup>79</sup>**

STYLE: 70201, 70201X, 70201XX

## MEN'S

## RAIN JACKET



## GALE WATERPROOF RAIN JACKET

## FEATURES

- 240g 100% PU on 100% Polyester knit.
- Waterproof Fabric.
- YKK® center front zipper.
- Double main fabric front flap.
- Napoleon pocket with YKK® zipper and hole for head phones.
- Hand pockets.
- Packable hood with draw cord adjustment at front.
- Neoprene cuffs.
- Inner pocket.
- Bottom hem adjustment with cord.
- Extended back for better comfort.
- ID card loop.

COLORS: Dark Orange, Navy, Black

SIZES: XS - 4XL

STYLE: 70282, 70282X

REGULAR PRICE

**\$154<sup>99</sup>**

70282, 70282X

FOR CATEGORY



## VOLUME PRICING

## BUY 10-25

**\$134<sup>84</sup>**

STYLE: 70282, 70282X

## BUY 26-50

**\$128<sup>64</sup>**

STYLE: 70282, 70282X

## BUY 51-100

**\$117<sup>79</sup>**

STYLE: 70282, 70282X

## BUY 101+

**\$105<sup>39</sup>**

STYLE: 70282, 70282X



BACK





**MEN'S RAIN SUIT****OPEN ROAD****3 PC. LIGHT INDUSTRIAL RAINSUIT****FEATURES**

- Industrial quality 0.30mm PVC/Polyester/PVC material.
- Low-cost, lightweight, semi-disposable garment.
- Fair chemical splash protection.
- Welded and stitched seams for durability.
- 100% waterproof and windproof.

**Jacket:**

- Detachable hood with adjustable drawstring.
- Cotton corduroy collar for comfort.
- Cooling vents behind jacket and underneath arms on the side.
- Two large storage pockets outside.
- Wrist snap adjusters.

**Bib Pants:**

- Elastic suspenders.
- Adjustable waist snap panel.
- Snap fly access.
- Boot cuff snap adjusters.

**COLORS:** Yellow **SIZES:** S - 5XL**STYLE:** 35100**REGULAR PRICE****\$29<sup>99</sup>**

35100

FOR CATEGORY

**VOLUME PRICING****BUY 10-25****\$26<sup>09</sup>**

STYLE: 35100

**BUY 26-50****\$24<sup>89</sup>**

STYLE: 35100

**BUY 51-100****\$22<sup>79</sup>**

STYLE: 35100

**BUY 101+****\$20<sup>39</sup>**

STYLE: 35100

**MEN'S HOODIE****MEN'S PERFORMANCE WORK HOODIE****FEATURES**

- Body: 9.3 oz. 100% Polyester Fleece.
- Patented SafeCinch™ hidden drawstring and neck cinch.
- Covered ZeroScratch™ front zipper with zipper garage.
- Wind and water resistant with Durable Water Repellent (DWR) finish.
- Versatile lay flat or zip-up collar.
- Front pouch pockets with cell phone security pocket.
- Sleeve utility pocket.
- Rib knit cuffs and waistband.
- Modern fit and styling.
- Industrial laundry friendly.

**COLORS:** Black, Navy, Grey Heather**SIZES:** XS - 4XL**STYLE:** HJ10BK, HJ10BKX, HJ10NV, HJ10NVX, HJ10GY, HJ10GYX**REGULAR PRICE****\$124<sup>99</sup>**

HJ10

FOR CATEGORY

**VOLUME PRICING****BUY 10-25****\$108<sup>74</sup>**

STYLE: HJ10

**BUY 26-50****\$103<sup>74</sup>**

STYLE: HJ10

**BUY 51-100****\$94<sup>99</sup>**

STYLE: HJ10

**BUY 101+****\$84<sup>99</sup>**

STYLE: HJ10



## MEN'S SHIRT

DAKOTA

MEN'S SHORT SLEEVE  
BUTTON WORK SHIRT

## FEATURES

- 65% Polyester/35% Cotton Twill.
- Permanent press, shrink-free fabric that releases soil and stains.
- Regular collar with collar band and permanent stays, button-front closure.
- Chest pockets with button-down flaps.
- Easy care. Machine wash, tumble dry.

COLORS: Black, Charcoal, Navy

SIZES: S-XL, 2XL-4XL

STYLE: 1AABDWS-1276, 1AABDWS-1276X

## REGULAR PRICE

\$34<sup>99</sup> \$39<sup>99</sup>

1AABDWS-1276 1AABDWS-1276X

FOR CATEGORY

VOLUME  
PRICING

## BUY 10-25

\$30<sup>44</sup>

STYLE: 1AABDWS-1276

OVERSIZE:

1AABDWS-1276X \$34.79

## BUY 26-50

\$29<sup>04</sup>

STYLE: 1AABDWS-1276

OVERSIZE:

1AABDWS-1276X \$33.19

## BUY 51-100

\$26<sup>59</sup>

STYLE: 1AABDWS-1276

OVERSIZE:

1AABDWS-1276X \$30.39

## BUY 101+

\$23<sup>79</sup>

STYLE: 1AABDWS-1276

OVERSIZE:

1AABDWS-1276X \$27.19

## MEN'S SHIRT

DAKOTA

MEN'S LONG SLEEVE  
BUTTON WORK SHIRT

## FEATURES

- 6oz. 65% Polyester/35% Cotton.
- Snag and abrasion-resistant.
- Soil and stain release fabric finish.
- Banded 2-piece topstitched collar with permanent stays.
- Button front placket and sleeve cuffs.
- 2 chest pockets with button down flaps.
- Polyester core wrapped threads prevent shrinking and puckering in seams.
- Easy care. Machine wash and dry. Can be dry-cleaned.

COLORS: Black, Charcoal, Navy

SIZES: S-XL, 2XL, MT-XLT, 2XLT-3XLT

STYLE: 1AABDWS-1476, 1AABDWS-1476X

## REGULAR PRICE

\$36<sup>99</sup> \$42<sup>99</sup>

1AABDWS-1476

1AABDWS-1476X

FOR CATEGORY

VOLUME  
PRICING

## BUY 10-25

\$32<sup>18</sup>

STYLE: 1AABDWS-1476

OVERSIZE:

1AABDWS-1476X \$37.40

## BUY 26-50

\$30<sup>70</sup>

STYLE: 1AABDWS-1476

OVERSIZE:

1AABDWS-1476X \$35.68

## BUY 51-100

\$28<sup>11</sup>

STYLE: 1AABDWS-1476

OVERSIZE:

1AABDWS-1476X \$32.67

## BUY 101+

\$25<sup>15</sup>

STYLE: 1AABDWS-1476

OVERSIZE:

1AABDWS-1476X \$29.23

**MEN'S SHIRT**

# DAKOTA

## MEN'S SHORT SLEEVE SNAP WORK SHIRT

**FEATURES**

- 65% Polyester/35% Cotton Twill.
- Permanent press, shrink-free fabric that releases soil and stains.
- Regular collar with collar band and permanent stays. Short sleeves and button-front closure.
- Chest pockets with snap-down flaps.
- Easy care. Machine wash, tumble dry.

**COLORS:** Black, Navy**SIZES:** S-XL, 2XL-4XL**STYLE:** 1AABDWS-1976, 1AABDWS-1976X**REGULAR PRICE****\$34<sup>99</sup>**

1AABDWS-1976

**\$39<sup>99</sup>**

1AABDWS-1976X

FOR CATEGORY

**VOLUME  
PRICING****BUY 10-25****\$30<sup>44</sup>**

STYLE: 1AABDWS-1976

**OVERSIZE:**1AABDWS-1976X **\$34.79****BUY 26-50****\$29<sup>04</sup>**

STYLE: 1AABDWS-1976

**OVERSIZE:**1AABDWS-1976X **\$33.19****BUY 51-100****\$26<sup>59</sup>**

STYLE: 1AABDWS-1976

**OVERSIZE:**1AABDWS-1976X **\$30.39****BUY 101+****\$23<sup>79</sup>**

STYLE: 1AABDWS-1976

**OVERSIZE:**1AABDWS-1976X **\$27.19****MEN'S SHIRT**

# DAKOTA

## MEN'S LONG SLEEVE SNAP WORK SHIRT

**FEATURES**

- 6 oz. 65% Polyester/35% Cotton.
- Heavyweight twill fabric is durable and abrasion-resistant. Seams use polyester core wrapped thread that won't shrink and cause puckering.
- Banded, 2-piece top-stitched collar with permanent stays.
- 2 chest pockets.
- Pearl snaps on front placket and sleeve cuffs.
- Easy care. Machine wash and dry, can be dry cleaned.
- Soil and stain release finish. Permanent press.

**COLORS:** Black, Navy**SIZES:** S-XL, 2XL, MT-XLT, 2XLT-3XLT**STYLE:** 1AABDWS-1376, 1AABDWS-1376X**REGULAR PRICE****\$36<sup>99</sup>**

1AABDWS-1376

**\$42<sup>99</sup>**

1AABDWS-1376X

FOR CATEGORY

**VOLUME  
PRICING****BUY 10-25****\$32<sup>18</sup>**

STYLE: 1AABDWS-1376

**OVERSIZE:**1AABDWS-1376X **\$37.40****BUY 26-50****\$30<sup>70</sup>**

STYLE: 1AABDWS-1376

**OVERSIZE:**1AABDWS-1376X **\$35.68****BUY 51-100****\$28<sup>11</sup>**

STYLE: 1AABDWS-1376

**OVERSIZE:**1AABDWS-1376X **\$32.67****BUY 101+****\$25<sup>15</sup>**

STYLE: 1AABDWS-1376

**OVERSIZE:**1AABDWS-1376X **\$29.23**





## MEN'S SHIRT

BIG  
BILLMEN'S SHORT SLEEVE  
SNAP WORK SHIRT

## FEATURES

- Banded collar with pelon & stays.
- Placket front with snap closure.
- 2 front chest pockets with flap and snap closure.
- Pencil division on both pockets.
- Back yoke.
- High resistance thread.
- Bar-tacked at all stress points.
- Care: Industrial wash.

COLORS: Green, Charcoal, Brown, Tan, Navy, Black

SIZES: S-5XL Reg. &amp; Tall

STYLE: 237

REGULAR PRICE

\$62<sup>99</sup>

237

FOR CATEGORY

VOLUME  
PRICING

BUY 10-25

\$54<sup>80</sup>

STYLE: 237

BUY 26-50

\$52<sup>28</sup>

STYLE: 237

BUY 51-100

\$47<sup>87</sup>

STYLE: 237

BUY 101+

\$42<sup>83</sup>

STYLE: 237



## MEN'S SHIRT

BIG  
BILLMEN'S LONG SLEEVE  
SNAP WORK SHIRT

## FEATURES

- Banded collar with pelon & stays.
- Placket front with snap closure.
- 2 front chest pockets with flap and button closure.
- Pencil division on both pockets.
- Cuffs with button closure.
- Back yoke.
- High resistance thread.
- Bar-tacked at all stress points.
- Care: Industrial wash.

COLORS: Black, Tan, Green, Brown, Charcoal, Navy

SIZES: S-5XL Reg. &amp; Tall

STYLE: 247

REGULAR PRICE

\$69<sup>99</sup>

247

FOR CATEGORY

VOLUME  
PRICING

BUY 10-25

\$60<sup>89</sup>

STYLE: 247

BUY 26-50

\$58<sup>09</sup>

STYLE: 247

BUY 51-100

\$53<sup>19</sup>

STYLE: 247

BUY 101+

\$47<sup>59</sup>

STYLE: 247

**MEN'S SHIRT****STORMTECH**  
PERFORMANCE APPAREL**MEN'S LONG SLEEVE  
LOGAN SNAP WORK SHIRT****FEATURES**

- 4.57 oz. 60% Cotton / 40% Polyester.
- Full front snap closures.
- Cuff placket with snap.
- Chest pocket flaps with snaps.
- Contoured hem.

**COLORS:** Black/Red Plaid, Black/Dolphin, Carbon Plaid, Earth Green/Navy, Navy Plaid, Royal Plaid, Titanium Plaid**SIZES:** XS-5XL**STYLE:** SFX-1**REGULAR PRICE****\$56<sup>99</sup>**

SFX-1

FOR CATEGORY

**VOLUME  
PRICING****BUY 10-25****\$49<sup>58</sup>**

STYLE: SFX-1

**BUY 26-50****\$47<sup>30</sup>**

STYLE: SFX-1

**BUY 51-100****\$43<sup>31</sup>**

STYLE: SFX-1

**BUY 101+****\$38<sup>75</sup>**

STYLE: SFX-1

**MEN'S SHIRT****RED KAP**  
-1923-**MEN'S SHORT SLEEVE  
SOLID RIP STOP SHIRT****FEATURES**

- 4.25 oz. 65% Polyester / 35% Cotton Poplin Ripstop.
- Seven-button front, including button at neck.
- Two button-thru functional flapped pockets with angled bartacks, sewn-down pencil stall on left pocket.
- Wrinkle resistant finish.
- Straight hem looks professional whether tucked in or left out.
- Touchtex Technology provides breathable comfort, lasting colors and stain resistance.
- Exclusive ripstop fabric is lightweight and breathable but 75% stronger than common workwear fabrics.
- Separate two-piece yoke.
- Industrial laundry friendly.

**COLORS:** Black, Charcoal, Grey, Khaki, Light Blue, Navy**SIZES:** S-3XL Reg. & Long**STYLE:** SY60, SY60 X**REGULAR PRICE****\$49<sup>99</sup>**

SY60, SY60 X

FOR CATEGORY

**VOLUME  
PRICING****BUY 10-25****\$43<sup>49</sup>**

STYLE: SY60, SY60 X

**BUY 26-50****\$41<sup>49</sup>**

STYLE: SY60, SY60 X

**BUY 51-100****\$37<sup>99</sup>**

STYLE: SY60, SY60 X

**BUY 101+****\$33<sup>99</sup>**

STYLE: SY60, SY60 X

BACK

MEN'S

SHIRT

BIG  
BILLMEN'S SHORT SLEEVE  
TWO-TONE CREW SHIRT

## FEATURES

- 4.25 oz. 65% Polyester / 35% Cotton Ripstop.
- Concealed, no-scratch button-front placket.
- Button-thru right chest pocket, Left chest pocket with double pencil stall, utility pocket on left sleeve for smaller objects.
- Soil release finish.
- Straight hem looks professional whether tucked in or left out.
- Touchtex technology provides breathable comfort, lasting colors and stain resistance.
- Handy sleeve pocket keeps pens, gauges and small tools within reach.
- Exclusive ripstop fabric is lightweight and breathable but 75% stronger than common workwear fabrics.
- Covered buttons keep painted surfaces polished and protected.
- Industrial laundry friendly.

**COLORS:** Black/Charcoal, Black/Lime, Black/Red, Charcoal/Grey, Charcoal/Orange, Charcoal/Royal Blue, Navy/Light Grey

**SIZES:** S-5XL Reg. & Long

**STYLE:** SY20, SY20X

REGULAR PRICE

**\$56<sup>99</sup>**

SY20

**\$59<sup>99</sup>**

SY20X

FOR CATEGORY

VOLUME  
PRICING

BUY 10-25

**\$49<sup>58</sup>**

STYLE: SY20  
OVERSIZE:  
SY20X **\$52.19**

BUY 26-50

**\$47<sup>30</sup>**

STYLE: SY20  
OVERSIZE:  
SY20X **\$49.79**

BUY 51-100

**\$43<sup>31</sup>**

STYLE: SY20  
OVERSIZE:  
SY20X **\$45.59**

BUY 101+

**\$38<sup>75</sup>**

STYLE: SY20  
OVERSIZE:  
SY20X **\$40.79**

MEN'S

SHIRT

carhartt

MEN'S LOOSE FIT  
HEAVYWEIGHT  
SHORT-SLEEVE LOGO  
GRAPHIC T-SHIRT

## FEATURES

- 6.75 oz., 90% cotton / 10% polyester jersey knit.
- Rib-knit crewneck holds its shape throughout the day.
- Side-seam construction minimizes twisting.
- Carhartt signature logo printed on chest.
- Tagless neck label for a smooth feel.

**COLORS:** Heather Grey

**SIZES:** XS-4XL Reg., L-3XL Tall

**STYLE:** K195HGY, K195HGY-1

REGULAR PRICE

**\$44<sup>99</sup>**

K195HGY

**\$49<sup>99</sup>**

K195HGY-1

FOR CATEGORY

VOLUME  
PRICING

BUY 10-25

**\$39<sup>14</sup>**

STYLE: K195HGY  
OVERSIZE:  
K195HGY-1 **\$43.49**

BUY 26-50

**\$37<sup>34</sup>**

STYLE: K195HGY  
OVERSIZE:  
K195HGY-1 **\$41.49**

BUY 51-100

**\$34<sup>19</sup>**

STYLE: K195HGY  
OVERSIZE:  
K195HGY-1 **\$37.99**

BUY 101+

**\$30<sup>59</sup>**

STYLE: K195HGY  
OVERSIZE:  
K195HGY-1 **\$33.99**



**MEN'S SHIRT****carhartt****MEN'S SHORT SLEEVE  
POCKET T-SHIRT****FEATURES**

- 6.75 oz. 100% Cotton jersey knit, (Heather grey 90% Cotton/10% Polyester).
- Rib-knit crew neck.
- Tagless neck label.
- Side seam construction minimizes twisting.
- Single chest pocket.
- Sewn on brand label.
- Easy care machine wash and dry.

**COLORS:** Black (BLK), Carbon Heather (CRH), Desert (DES), Heather Grey (HGY), Navy (NVY), Port (PRT)**SIZES:** S-XL, 2XL-4XL**STYLE:** K87BLK, K87BLK-1, K87CRH, K87CRH-1, K87DES, K87DES-1, K87HGY, K87HGY-1, K87NVY, K87NVY-1, K87PRT, K87PRT-1**REGULAR PRICE****\$32<sup>99</sup>**

K87

**\$44<sup>99</sup>**

K87-1

FOR CATEGORY

**VOLUME  
PRICING****BUY 10-25****\$28<sup>70</sup>****STYLE:** K87  
**OVERSIZE:**  
K87-1 **\$39.14****BUY 26-50****\$27<sup>38</sup>****STYLE:** K87  
**OVERSIZE:**  
K87-1 **\$37.34****BUY 51-100****\$25<sup>07</sup>****STYLE:** K87  
**OVERSIZE:**  
K87-1 **\$34.19****BUY 101+****\$22<sup>43</sup>****STYLE:** K87  
**OVERSIZE:**  
K87-1 **\$30.59****MEN'S SHIRT****UNISEX  
COTTON T-SHIRT****FEATURES**

- 4.3 oz. 100% combed ringspun cotton fine jersey (Heather Gray 90% Cotton/10% Poly).
- Fabric laundered for reduced shrinkage.
- 1x1 baby rib-knit set-in collar.
- Tear-away label.

**COLORS:** Black, Cardinal, Cool Blue, Cream, Forest Green, Gold, Graphite Black, Heather Grey, Heavy Metal, Indigo, Kelly Green, Light Blue, Light Grey, Light Olive, Light Pink, Maroon, Mauve, Midnight Navy, Military Green, Natural, Oatmeal, Purple Rush, Red, Royal, Royal Pine, Sand, Stonewash Denim, Tahiti Blue, Teal, Turquoise, Warm Grey, White**SIZES:** XS-6XL**STYLE:** 3600-AB, 3600-AB O/S**REGULAR PRICE****\$17<sup>99</sup>**

3600-AB

**\$27<sup>99</sup>**

3600-AB O/S

FOR CATEGORY

**VOLUME  
PRICING****BUY 10-25****\$15<sup>65</sup>****STYLE:** 3600-AB  
**OVERSIZE:**  
3600-AB O/S **\$24.35****BUY 26-50****\$14<sup>93</sup>****STYLE:** 3600-AB  
**OVERSIZE:**  
3600-AB O/S **\$23.23****BUY 51-100****\$13<sup>67</sup>****STYLE:** 3600-AB  
**OVERSIZE:**  
3600-AB O/S **\$21.27****BUY 101+****\$12<sup>23</sup>****STYLE:** 3600-AB  
**OVERSIZE:**  
3600-AB O/S **\$19.03**

BACK



MEN'S

PANTS



## MEN'S CARGO WORK PANT

### FEATURES

- 65% Polyester/35% Cotton mechanical woven stretch twill.
- Slim fit work pant with straight leg bottom opening.
- Velcro closure back and side cargo pockets.
- Wide grip elastic on the waistband.
- Expandable waistband.

COLORS: Navy

SIZES: 26"-54" waist, 32" inseam and unfinished

STYLE: MC MN CARGO NV

REGULAR PRICE

**\$37<sup>99</sup>**

MC MN CARGO NV

FOR CATEGORY



VOLUME  
PRICING

**BUY 10-25**

**\$33<sup>05</sup>**

STYLE: MC MN CARGO NV

**BUY 26-50**

**\$31<sup>53</sup>**

STYLE: MC MN CARGO NV

**BUY 51-100**

**\$28<sup>87</sup>**

STYLE: MC MN CARGO NV

**BUY 101+**

**\$25<sup>83</sup>**

STYLE: MC MN CARGO NV

MEN'S

PANTS

## AGGRESSOR

## MEN'S DUCK WORK PANTS

### FEATURES

- 9 oz. Cotton Duck.
- Brass zipper fly.
- Front pockets, back pockets, utility pockets on legs. Extra heavy pocketing. Back pockets reinforced with extra fabric layer.
- Reinforced with bartacks at all key points of stress.
- Double-stitched leg and seat seams.
- Seams sewn with polyester core thread for extra strength.

COLORS: Black, Chestnut

SIZES: 32"-42" waist, 30"-34" inseam

STYLE: 1AAAADK-BDSU001

REGULAR PRICE

**\$39<sup>99</sup>**

FOR CATEGORY



VOLUME  
PRICING

**BUY 10-25**

**\$34<sup>79</sup>**

STYLE: 1AAAADK-BDSU001

**BUY 26-50**

**\$33<sup>19</sup>**

STYLE: 1AAAADK-BDSU001

**BUY 51-100**

**\$30<sup>39</sup>**

STYLE: 1AAAADK-BDSU001

**BUY 101+**

**\$27<sup>19</sup>**

STYLE: 1AAAADK-BDSU001

BACK



**MEN'S PANTS****DAKOTA**  
**MEN'S STRETCH TWILL**  
**FLAT FRONT WORK PANTS****FEATURES**

- 7.25oz. 65% Polyester/35% Cotton Brushed Twill.
- Soil and stain release finish.
- Bartack reinforcement at main stress points.
- Waistband with belt loops.
- Durable brass zipper.
- Nickel-plated hook-and-eye waist closure.
- Deep front pockets with double-lined pocket bags to prevent objects from punching through.
- Buttoned back welt pockets.
- Easy care. Machine wash and dry.

**COLORS:** Black, Charcoal, Navy**SIZES:** 28"-44" waist, 46"-56" waist,

30"-36" and unfinished inseam

**STYLE:** 1AAADK-4077, 1AAADK-4077X**REGULAR PRICE****\$34<sup>99</sup>**

1AAADK-4077

**\$39<sup>99</sup>**

1AAADK-4077X

FOR CATEGORY



BACK

**VOLUME PRICING****BUY 10-25****\$30<sup>44</sup>**

STYLE: 1AAADK-4077

**OVERSIZE:**1AAADK-4077X **\$34.79****BUY 26-50****\$29<sup>04</sup>**

STYLE: 1AAADK-4077

**OVERSIZE:**1AAADK-4077X **\$33.19****BUY 51-100****\$26<sup>59</sup>**

STYLE: 1AAADK-4077

**OVERSIZE:**1AAADK-4077X **\$30.39****BUY 101+****\$23<sup>79</sup>**

STYLE: 1AAADK-4077

**OVERSIZE:**1AAADK-4077X **\$27.19****MEN'S PANTS****DAKOTA**  
**MEN'S STRETCH**  
**CARGO WORK PANTS****FEATURES**

- 7.25 oz. 65% Polyester/35% Cotton Brushed Twill.
- Soil and stain release finish.
- Bartack reinforcement at main stress points.
- Waistband with belt loops.
- Durable brass zipper.
- Nickel-plated hook-and-eye waist closure.
- Deep front pockets with double-lined pocket bags. Buttoned back welt pockets. Expandable cargo pocket and cell phone pocket on right leg. Expandable, Velcro®-close cargo pocket on left leg.
- Easy care. Machine wash and dry.

**COLORS:** Black, Charcoal, Navy**SIZES:** 28"-44" waist, 46"-56" waist,

30"-36" and unfinished inseam

**STYLE:** 1AAADK-4086, 1AAADK-4086X**REGULAR PRICE****\$44<sup>99</sup>**

1AAADK-4086

**\$49<sup>99</sup>**

1AAADK-4086X

FOR CATEGORY



BACK

**VOLUME PRICING****BUY 10-25****\$39<sup>14</sup>**

STYLE: 1AAADK-4086

**OVERSIZE:**1AAADK-4086X **\$43.49****BUY 26-50****\$37<sup>34</sup>**

STYLE: 1AAADK-4086

**OVERSIZE:**1AAADK-4086X **\$41.49****BUY 51-100****\$34<sup>19</sup>**

STYLE: 1AAADK-4086

**OVERSIZE:**1AAADK-4086X **\$37.99****BUY 101+****\$30<sup>59</sup>**

STYLE: 1AAADK-4086

**OVERSIZE:**1AAADK-4086X **\$33.99**





## MEN'S PANTS

DAKOTA

MEN'S FLEXTech 360  
FLEECE LINED STRETCH  
Twill CARGO WORK PANTS

## FEATURES

- 4oz. 98% Cotton/2% Lycra Twill shell with 5.3oz. Brushed Anti-Pill Polyester Microfleece lining.
- 360 FLEXTech waist with hidden stretch fibres to always fit within a fraction of an inch.
- Metal shank button and durable brass zipper.
- Pockets everywhere!
- All stress points - 7 long belt loops, pocket corners and fly-reinforced with bar tacks. All seams sewn with polyester core thread for extra length.
- Easy care. Machine wash and dry.

COLORS: Black, Navy

SIZES: 30"-52" waist, 30"-32", 34"-36" inseam

STYLE: 1AAADK-BTSC001, 1AAADK-BTSC001X

REGULAR PRICE

\$54<sup>99</sup>

1AAADK-BTSC001

\$59<sup>99</sup>

1AAADK-BTSC001X

FOR CATEGORY

VOLUME  
PRICING

BUY 10-25

\$47<sup>84</sup>

STYLE: 1AAADK-BTSC001

OVERSIZE:

1AAADK-BTSC001X \$52.19

BUY 26-50

\$45<sup>64</sup>

STYLE: 1AAADK-BTSC001

OVERSIZE:

1AAADK-BTSC001X \$49.79

BUY 51-100

\$41<sup>79</sup>

STYLE: 1AAADK-BTSC001

OVERSIZE:

1AAADK-BTSC001X \$45.59

BUY 101+

\$37<sup>39</sup>

STYLE: 1AAADK-BTSC001

OVERSIZE:

1AAADK-BTSC001X \$40.79



## MEN'S PANTS

DAKOTA

MEN'S DUCK DOUBLE FRONT  
UTILITY WORK PANTS

## FEATURES

- 12 oz. 100% Cotton Sandstone Duck.
- Snag and abrasion resistant.
- Chap style design.
- Double front with cleanout bottom.
- Multiple tool and utility pockets.
- Reinforced pockets with extra heavy pocketing prevents objects from punching through.
- Reinforced seams sewn with polyester core wrapped threads for extra strength, triple-stitched leg seams and seam seat.
- Durable brass zipper.
- Machine wash and dry Can be dry-cleaned.

COLORS: Black, Brown, Navy

SIZES: 30"-44" waist, 30"-34" inseam

STYLE: BDDU-001

REGULAR PRICE

\$59<sup>99</sup>

FOR CATEGORY

VOLUME  
PRICING

BUY 10-25

\$52<sup>19</sup>

STYLE: BDDU-001

BUY 26-50

\$49<sup>79</sup>

STYLE: BDDU-001

BUY 51-100

\$45<sup>59</sup>

STYLE: BDDU-001

BUY 101+

\$40<sup>79</sup>

STYLE: BDDU-001



**MEN'S PANTS****DAKOTA**  
**MEN'S STRETCH DUCK**  
**CARGO WORK PANTS****FEATURES**

- 9.7 oz. 98% Cotton / 2% Lycra Duck.
- Gusseted crotch for improved mobility.
- Bar-tacked at all points of stress for greater strength.
- 7 Long, bar-tack reinforced belt loops. Triple-stitched leg seams and seam seat for maximum durability. Bottom of back pockets reinforced with extra layer of fabric for increased durability.
- Chap style double front. Articulated knee for improved mobility when bending, with zippered knee pad pocket openings.
- Cargo pocket with outer cell phone pocket and double pencil stall on left leg. Triple tool pocket on right leg designed to pull away and prevent objects from making contact with leg. Hammer loop on each leg.
- Machine wash and dry. Can be dry cleaned – no trichloroethylene.

**COLORS:** Black, Brown**SIZES:** 30"-40" waist, 30"-34" inseam**STYLE:** I9E619**REGULAR PRICE****\$69<sup>99</sup>**

I9E619

FOR CATEGORY

**VOLUME PRICING****BUY 10-25****\$60<sup>89</sup>**

STYLE: I9E619

**BUY 26-50****\$58<sup>09</sup>**

STYLE: I9E619

**BUY 51-100****\$53<sup>19</sup>**

STYLE: I9E619

**BUY 101+****\$47<sup>59</sup>**

STYLE: I9E619

BACK

**MEN'S PANTS****MEN'S MANCHESTER**  
**CONSTRUCTION PANTS****FEATURES**

- 2-way mechanical stretch fabric.
- Hanging pockets with double lined bottom.
- Gusset in crotch for freedom of movement.
- Plastic covered metal buttons.
- Thigh pocket with fastener closure.
- ID card loop.
- Ruler pocket.
- Articulated knees for optimal mobility.
- Knee pad pockets accessible from the inside.
- Knee pad position can be adjusted by 5cm for optimal mobility.
- Possibility to increase leg length by 5 cms.
- Reflective details.

**COLORS:** Black**SIZES:** 30"-44" waist, 30"-32" inseam**STYLE:** 77522**REGULAR PRICE****\$129<sup>99</sup>**

77522

FOR CATEGORY

**VOLUME PRICING****BUY 10-25****\$113<sup>09</sup>**

STYLE: 77522

**BUY 26-50****\$107<sup>89</sup>**

STYLE: 77522

**BUY 51-100****\$98<sup>79</sup>**

STYLE: 77522

**BUY 101+****\$88<sup>39</sup>**

STYLE: 77522

BACK

## MEN'S PANTS



## MEN'S OXFORD CONSTRUCTION PANTS

## FEATURES

- Plastic covered metal buttons.
- Hand and back pockets.
- Loop with double Velcro on both sides for hammer holder.
- Hanging pocket. Thigh pocket with flap and Velcro closure. Ruler pocket.
- Broad center back belt loop.
- Gusset or crotch.
- Reinforcement at knee and bottom leg.
- Kneepad pockets.
- Articulated knees.
- 5cm leg extensions.
- ID card loop.

COLORS: Black

SIZES: 30"-44" waist, 30"-34" inseam

STYLE: 77467

REGULAR PRICE

**\$154<sup>99</sup>**

77467

FOR CATEGORY



BACK



## VOLUME PRICING

BUY 10-25

**\$134<sup>84</sup>**

STYLE: 77467

BUY 26-50

**\$128<sup>64</sup>**

STYLE: 77467

BUY 51-100

**\$117<sup>79</sup>**

STYLE: 77467

BUY 101+

**\$105<sup>39</sup>**

STYLE: 77467

## MEN'S PANTS

carhartt

## MEN'S WASHED-DUCK WORK DUNGAREES

## FEATURES

- 12 oz. 100% cotton ring-spun washed duck.
- Sits slightly above the waist.
- Generous fit through the seat and thigh with the most room to move.
- Multiple tool and utility pockets.
- Left leg hammer loop.
- Stronger sewn-on-seam belt loops.
- Heavy hauling reinforced back pockets.
- Straight leg opening.

COLORS: Black, Brown, Midnight (limited)

SIZES: 28"-44" waist, 30"-36" inseam

STYLE: B11BLK, B11BRN, B11MDT

REGULAR PRICE

**\$84<sup>99</sup>**

FOR CATEGORY



BACK



## VOLUME PRICING

BUY 10-25

**\$73<sup>94</sup>**

STYLE: B11

BUY 26-50

**\$70<sup>54</sup>**

STYLE: B11

BUY 51-100

**\$64<sup>59</sup>**

STYLE: B11

BUY 101+

**\$57<sup>79</sup>**

STYLE: B11



**MEN'S****PANTS****carhartt****MEN'S RUGGED FLEX®  
RELAXED FIT CANVAS  
WORK PANTS****FEATURES**

- 8 oz. 98% Cotton/2% Spandex canvas.
- Rugged Flex durable stretch technology for ease of movement.
- Sits at natural waist.
- Relaxed seat and thigh with straight leg opening.
- Waistband with stronger sew-on-seam belt loops.
- Reinforced front slash pockets. Back patch pockets. Cell phone pocket.

**COLORS:** Navy (412), Black (001)**SIZES:** 28"-44" waist, 30"-36" inseam**STYLE:** 102291-412, 102291-412-1,  
102291-001, 102291-001-1**REGULAR PRICE****\$89<sup>99</sup>**

102291

**\$94<sup>99</sup>**

102291-1

FOR CATEGORY

**VOLUME  
PRICING****BUY 10-25****\$78<sup>29</sup>**STYLE: 102291  
OVERSIZE:  
102291-1 **\$82.64****BUY 26-50****\$74<sup>69</sup>**STYLE: 102291  
OVERSIZE:  
102291-1 **\$78.84****BUY 51-100****\$68<sup>39</sup>**STYLE: 102291  
OVERSIZE:  
102291-1 **\$72.19****BUY 101+****\$61<sup>19</sup>**STYLE: 102291  
OVERSIZE:  
102291-1 **\$64.59**

BACK

**MEN'S****PANTS****MEN'S ELASTIC INSERT  
WORK PANTS****FEATURES**

- 2-way mechanical stretch fabric.
- Hanging pockets with double lined bottom.
- Gusset in crotch for freedom of movement.
- Plastic covered metal buttons.
- Thigh pocket with fastener closure.
- ID card loop.
- Ruler pocket.
- Articulated knees for optimal mobility.
- Knee pad pockets accessible from the inside.
- Knee pad position can be adjusted by 5cm for optimal mobility.
- Possibility to increase leg length by 5 cms.
- Reflective details.

**COLORS:** Black, Brown, Charcoal, Khaki,  
Navy, Spruce Green, White**SIZES:** 28"-60" waist, 27"-36" & unfinished inseam**STYLE:** PT60**REGULAR PRICE****\$49<sup>99</sup>**

PT60

FOR CATEGORY

**VOLUME  
PRICING****BUY 10-25****\$43<sup>49</sup>**

STYLE: PT60

**BUY 26-50****\$41<sup>49</sup>**

STYLE: PT60

**BUY 51-100****\$37<sup>99</sup>**

STYLE: PT60

**BUY 101+****\$33<sup>99</sup>**

STYLE: PT60

BACK

BACK



MEN'S

PANTS



## MEN'S INDUSTRIAL CARGO PANTS

### FEATURES

- 7.5 oz. 65% Polyester / 35% Cotton Twill.
- Heavy-duty brass ratcheting zipper, button closure.
- Two slack-style front pockets, two set-in hip pockets, left has button closure, darts over hip pockets, two patch leg pockets with inverted center pleat, one-piece pocket flap with mitred corners, two concealed snap closures.
- Touchtex Pro™ Technology provides breathable comfort, lasting colors and stain resistance with an even softer feel.
- TruBlack Fabric resists fading wash after wash.
- Requires minimum ironing thanks to a wrinkle-resistant finish.
- Synthetic blend pocketing and waistband trim.
- Industrial laundry friendly.

COLORS: Black, Charcoal, Khaki, Navy

SIZES: 30"-50" waist, 27"-36" &amp; unfinished inseam

STYLE: PT88

REGULAR PRICE

**\$64<sup>99</sup>**

PT88, PT88X

FOR CATEGORY

VOLUME  
PRICING

BUY 10-25

**\$56<sup>54</sup>**

STYLE: PT88, PT88X

BUY 26-50

**\$53<sup>94</sup>**

STYLE: PT88, PT88X

BUY 51-100

**\$49<sup>39</sup>**

STYLE: PT88, PT88X

BUY 101+

**\$44<sup>19</sup>**

STYLE: PT88, PT88X

BACK



MEN'S

PANTS



## MEN'S COTTON CARGO PANTS

### FEATURES

- 8.5 oz. 100% Cotton Twill.
- Requires minimum ironing thanks to a wrinkle-resistant finish.
- Easy fit wears well no matter what the task.
- Plenty of pockets, including cargo pockets, to store the tools of the trade.
- Safety-stitched mainseams.
- Heavy-duty brass ratcheting zipper, button closures
- Two slack-style front pockets, two back patch pockets with spade pocket flaps and snap closures, two patch leg pockets with inverted center pleat, one piece pocket flap with mitred corners, two snap closures.

COLORS: Navy, Khaki

SIZES: 30"-50" waist, 27"-36" &amp; unfinished inseam

STYLE: PC76

REGULAR PRICE

**\$69<sup>99</sup>**

FOR CATEGORY

VOLUME  
PRICING

BUY 10-25

**\$60<sup>89</sup>**

STYLE: PC76

BUY 26-50

**\$58<sup>09</sup>**

STYLE: PC76

BUY 51-100

**\$53<sup>19</sup>**

STYLE: PC76

BUY 101+

**\$47<sup>59</sup>**

STYLE: PC76

**MEN'S****PANTS****BIG BILL****MEN'S CARGO WORK PANTS****FEATURES**

- 65% Polyester / 35% Cotton heavy duty twill.
- Ample legs for more comfort.
- Long life dye.
- Permanent press.
- Brass zipper & button front closure.
- 2 reinforced front pockets, 2 back welt pockets with flap and hidden button closure. 2 large side pleated cargo pockets with flap and concealed button closure.
- High resistance thread.
- Bar-tacked at all stress points.
- Care: Industrial wash.

**COLORS:** Black, Dark Navy, Navy, Charcoal, Khaki**SIZES:** 28"-56" waist, 30"-34" & unfinished inseam**STYLE:** 3239**REGULAR PRICE****\$97<sup>99</sup>**

3239

FOR CATEGORY

**VOLUME PRICING****BUY 10-25****\$85<sup>25</sup>**

STYLE: 3239

**BUY 26-50****\$81<sup>33</sup>**

STYLE: 3239

**BUY 51-100****\$74<sup>47</sup>**

STYLE: 3239

**BUY 101+****\$66<sup>63</sup>**

STYLE: 3239

**MEN'S****SHORTS****DAKOTA****MEN'S FLEXTECH® 360 STRETCH TWILL CARGO WORK SHORTS****FEATURES**

- 9.1 oz., 98% Cotton / 2% Lycra Twill.
- 11" inseam.
- 360° FLEXTECH® waist, always fits within a fraction of an inch.
- All seams sewn with polyester core thread for extra strength.
- All stress points reinforced with bar-tacks for durability.
- 7 long bar-tack reinforced belt loops
- Strong brass zipper and metal shank button.
- Front pockets and buttoned back welt pockets with extra heavy double-lined pocket bags. Expandable cargo pockets with Velcro® close flaps and outer cell phone pocket on left leg.

**COLORS:** Black, Navy**SIZES:** 30"-40" waist**STYLE:** 1AAADK-STSC001**REGULAR PRICE****\$47<sup>99</sup>**

1AAADK-STSC001

FOR CATEGORY

**VOLUME PRICING****BUY 10-25****\$41<sup>75</sup>**

STYLE: 1AAADK-STSC001

**BUY 26-50****\$39<sup>83</sup>**

STYLE: 1AAADK-STSC001

**BUY 51-100****\$36<sup>47</sup>**

STYLE: 1AAADK-STSC001

**BUY 101+****\$32<sup>63</sup>**

STYLE: 1AAADK-STSC001





## MEN'S SHORTS

DAKOTA

MEN'S STRETCH  
POLY/COTTON  
CARGO WORK SHORTS

## FEATURES

- 7.25 oz., 65% Polyester/35% Cotton Twill. 2 way stretch.
- Soil and stain resistant.
- Waistband with long bar-tack reinforced belt loops.
- Nickel-plated hook-and-eye waist closure.
- Fly with durable brass zipper.
- Deep front pockets with double-lined pocket bags to prevent objects from punching through. Back welt pockets with button closures. Expandable cargo pocket on right leg with Velcro flap closures. Cell phone pocket on right leg.
- Bartack reinforced stress points.
- Durable stitching. Seams sewn with polyester core thread for extra strength.

COLORS: Black, Navy

SIZES: 30"-48" waist

STYLE: 1AAADK-4066, 1AAADK-4066X

REGULAR PRICE

\$34<sup>99</sup>

1AAADK-4066

\$36<sup>99</sup>

1AAADK-4066X

FOR CATEGORY

VOLUME  
PRICING

## BUY 10-25

\$30<sup>44</sup>

STYLE: 1AAADK-4066

OVERSIZE:

1AAADK-4066X \$32.18

## BUY 26-50

\$29<sup>04</sup>

STYLE: 1AAADK-4066

OVERSIZE:

1AAADK-4066X \$30.70

## BUY 51-100

\$26<sup>59</sup>

STYLE: 1AAADK-4066

OVERSIZE:

1AAADK-4066X \$28.11

## BUY 101+

\$23<sup>79</sup>

STYLE: 1AAADK-4066

OVERSIZE:

1AAADK-4066X \$25.15



## MEN'S SHORTS

HH  
workwearMEN'S MANCHESTER  
SERVICE SHORTS

## FEATURES

- 2-way mechanical stretch fabric.
- Gusset in crotch for freedom of movement.
- Plastic covered metal buttons.
- Thigh pocket with fastener closure.
- ID card loop.
- Reflective details.

COLORS: Navy, Black, Camo

SIZES: 28"-48" waist

STYLE: 77544

REGULAR PRICE

\$89<sup>99</sup>

FOR CATEGORY

VOLUME  
PRICING

## BUY 10-25

\$78<sup>29</sup>

STYLE: 77544

## BUY 26-50

\$74<sup>69</sup>

STYLE: 77544

## BUY 51-100

\$68<sup>39</sup>

STYLE: 77544

## BUY 101+

\$61<sup>19</sup>

STYLE: 77544

**MEN'S****SHORTS**

## MEN'S OXFORD SERVICE WORK SHORTS

**FEATURES**

- Main Fabric: 79% Cotton/18% Polyester/3% Elastane. Secondary Fabric: 65% Polyester/35% Cotton.
- Waistband with belt loops. Broad centre-back belt loop for extra stability and strength.
- YKK® zippered fly.
- Crotch gusset for freedom of movement.
- Side front pockets. Back pockets. Thigh pocket with fastener. ID card loop.
- Plastic-covered metal buttons.
- Tonal logos.
- Machine wash, no bleach. Hang to dry. Do not iron or dry clean.

**COLORS:** Black, Navy**SIZES:** 28"-48" waist**STYLE:** 77470**REGULAR PRICE****\$99<sup>99</sup>**

77470

FOR CATEGORY

**VOLUME PRICING****BUY 10-25****\$86<sup>99</sup>**

STYLE: 77470

**BUY 26-50****\$82<sup>99</sup>**

STYLE: 77470

**BUY 51-100****\$75<sup>99</sup>**

STYLE: 77470

**BUY 101+****\$67<sup>99</sup>**

STYLE: 77470

**MEN'S****SHORTS**

## MEN'S CARGO WORK SHORTS

**FEATURES**

- 7.5 oz. 65% Polyester / 35% Cotton Twill.
- 12" inseam.
- Heavy-duty brass ratcheting zipper, snap closures on cargo and back pockets.
- Two superstitch slack-style front pockets, two back patch pockets with spade pocket flaps and snap closures, two patch leg pockets with inverted center pleat, one-piece pocket flap with mitered corners, two snap closures.
- Wrinkle resistant finish.
- Touchtex Pro™ Technology provides breathable comfort, lasting colors and stain resistance with an even softer feel.
- TruBlack Fabric resists fading wash after wash.
- Safety-stitched main seams.
- Industrial laundry friendly.

**COLORS:** Black, Navy, Khaki**SIZES:** 30"-50" waist**STYLE:** PT66**REGULAR PRICE****\$54<sup>99</sup>**

PT66

FOR CATEGORY

**VOLUME PRICING****BUY 10-25****\$47<sup>84</sup>**

STYLE: PT66

**BUY 26-50****\$45<sup>64</sup>**

STYLE: PT66

**BUY 51-100****\$41<sup>79</sup>**

STYLE: PT66

**BUY 101+****\$37<sup>39</sup>**

STYLE: PT66

# It's a tough job. *What keeps you going?*

Leo worked for moments like this... *you* work so your employees can have more moments like this.



Leo was a big strong man with a booming voice, but he didn't hesitate to push his daughter's stroller through the park or get on the floor to play cars with his son. To provide for his family, he worked for a paving company.

**The family lost its cornerstone the day Leo didn't come home from work.**

Learn more about Leo's family at [threadsoflife.ca/erin/](http://threadsoflife.ca/erin/)

We care as much about health and safety as you do. We support families like Leo's after the worst happens: an on-the-job fatality, serious injury or occupational disease.

## **You can help turn workplace tragedy into hope:**

**Spread the word** — Build Threads of Life into your emergency response and EAP programs. Let those who need help know where to find it: [www.threadsoflife.ca](http://www.threadsoflife.ca).

**Get involved** — Our members share their stories to help prevent future tragedy. Book a Threads of Life speaker for your health and safety day: [www.threadsoflife.ca/speakers](http://www.threadsoflife.ca/speakers).

**Designate and donate** — Make Threads of Life your company's Charity of Choice. Your company's contributions will directly support Canadian families affected by workplace fatalities, life-altering injuries and occupational disease — visit [www.threadsoflife.ca/donate](http://www.threadsoflife.ca/donate)



*Association for Workplace Tragedy Family Support*

**Helping you prevent workplace tragedy. Helping victims of tragedy heal.**



SPRING  
and  
SUMMER

# HI-VISIBILITY

WORKWEAR

2023

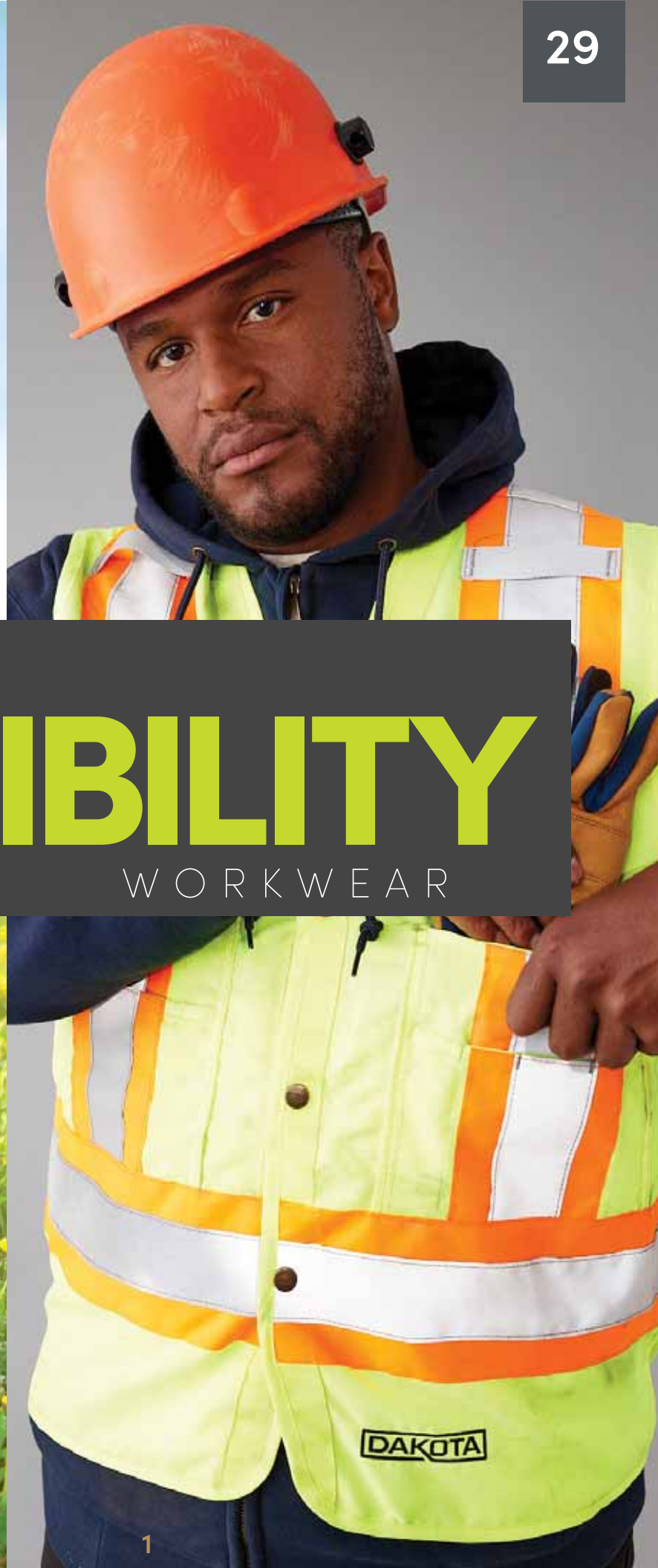

BACK

## MEN'S OVERALLS

# DAKOTA

## MEN'S HI-VIS WATERPROOF RIP-STOP BIB OVERALLS

## FEATURES

- Rugged 300 Denier Trilobal rip-stop polyester. Polyester lining.
- HYPER-DRI HD3 waterproof, breathable protection.
- Waterproof zippered fly.
- Heavy-duty adjustable elastic suspenders with quick release buckle, adjustable Velcro® waist tabs, adjustable leg cuff strap and full length 2-way leg zippers with Velcro® closures.
- High back for added coverage.
- Large snap-close bib pocket with pencil stall opening, zippered pocket on inside bib, lower-front pockets with brass rivet-reinforced corners, coin pocket on inside right pocket and back patch pockets with Velcro® close flaps.
- Key seams are triple-stitched for added strength, taped, heat sealed, and key stress points are reinforced with brass rivets.

## SAFETY COMPLIANCE

Fully compliant with CSA Z96-09 Class 1, Level 2.  
ANSI/ISEA 107-2010 Class 1, Level 2.

COLORS: Black SIZES: S-XL, 2XL-3XL

STYLE: 1AADDK-HVH DU01, 1AADDK-HVH DU01X

## REGULAR PRICE

**\$199<sup>99</sup>** **\$209<sup>99</sup>**

1AADDK-HVH DU01 1AADDK-HVH DU01X

FOR CATEGORY



## VOLUME PRICING

## BUY 10-25

**\$173<sup>99</sup>**

STYLE: 1AADDK-HVH DU01

OVERSIZE:

1AADDK-HVH DU01X **\$182.69**

## BUY 26-50

**\$165<sup>99</sup>**

STYLE: 1AADDK-HVH DU01

OVERSIZE:

1AADDK-HVH DU01X **\$174.29**

## BUY 51-100

**\$151<sup>99</sup>**

STYLE: 1AADDK-HVH DU01

OVERSIZE:

1AADDK-HVH DU01X **\$159.59**

## BUY 101+

**\$135<sup>99</sup>**

STYLE: 1AADDK-HVH DU01

OVERSIZE:

1AADDK-HVH DU01X **\$142.79**

BACK

## MEN'S OVERALLS

# DAKOTA

## MEN'S HI-VIS OVERALLS with REMOVABLE T-MAX LINER

## FEATURES

- Rugged polyester outer shell, polyurethane coated for water repellance.
- 125g T-MAX insulation zips out for easy removal.
- Heavy-duty, adjustable elastic suspenders with quick release buckles.
- Adjustable Velcro® waist tabs and zipper front fly.
- Hammer loop on left leg. Velcro and zip-close pockets.
- Key stress points reinforced with bar tacks.
- Easy care, machine wash and dry.

## SAFETY COMPLIANCE

4" reflective tape in WCB/Worksafe/DOT configuration. Outer garment fully compliant with CSA Z96-09 Class 2, Level 2 (becomes CSA Class 3 when worn as a suit with a CSA Class 2, Level 2 jacket). ANSI/ISEA 107-2010 Class 2, Level 2. BC MOT Safety Apparel T-09/05 Revised 03/2006.

COLORS: Lime, Orange

SIZES: XS-XL, 2XL-3XL, 4XL-5XL

STYLE: 1AADDK-HVBL01, 1AADDK-HVBL01X,  
1AADDK-HVBL01XX

## REGULAR PRICE

**\$169<sup>99</sup>** **\$184<sup>99</sup>**

1AADDK-HVBL01

1AADDK-HVBL01X, 1AADDK-HVBL01XX

FOR CATEGORY



## VOLUME PRICING

## BUY 10-25

**\$147<sup>89</sup>**

STYLE: 1AADDK-HVBL01

OVERSIZE:

1AADDK-HVBL01X, 1AADDK-HVBL01XX **\$160.94**

## BUY 26-50

**\$141<sup>09</sup>**

STYLE: 1AADDK-HVBL01

OVERSIZE:

1AADDK-HVBL01X, 1AADDK-HVBL01XX **\$153.54**

## BUY 51-100

**\$129<sup>19</sup>**

STYLE: 1AADDK-HVBL01

OVERSIZE:

1AADDK-HVBL01X, 1AADDK-HVBL01XX **\$140.59**

## BUY 101+

**\$115<sup>59</sup>**

STYLE: 1AADDK-HVBL01

OVERSIZE:

1AADDK-HVBL01X, 1AADDK-HVBL01XX **\$125.79**



## MEN'S

## OVERALLS



## MEN'S ALTA SHELL BIB PANTS

### FEATURES

- 200g 100% Polyester /145g 100% Polyamide. 100% Polyester lining.
- Fully taped construction.
- Adjustable elastic suspenders.
- Chest pocket with flap & Velcro closure.
- Side closure with buttons.
- Fly zipper covered by flap.
- Bottom hem adjustment with buttons.

COLORS: Yellow/Charcoal

SIZES: S-L, 2XL-3XL, 4XL-5XL

STYLE: 71443, 71443X, 71443XX

REGULAR PRICE

**\$139<sup>99</sup>**

FOR CATEGORY



BACK

### VOLUME PRICING

#### BUY 10-25

**\$121<sup>79</sup>**

STYLE: 71443, 71443X, 71443XX

#### BUY 26-50

**\$116<sup>19</sup>**

STYLE: 71443, 71443X, 71443XX

#### BUY 51-100

**\$106<sup>39</sup>**

STYLE: 71443, 71443X, 71443XX

#### BUY 101+

**\$95<sup>19</sup>**

STYLE: 71443, 71443X, 71443XX

## MEN'S

## OVERALLS



## MEN'S NARVIK BIB OVERALLS

### FEATURES

- 170gsm 100% Polyester.
- Waterproof fabric and construction.
- Polyurethane coated.
- Adjustable fabric suspenders.
- Inner chest pocket with zipper closure.
- Double layered fabric at knees.
- Ankle zippers.
- Machine wash. Do not use fabric softener.
- 3M™ Scotchlite™ Reflective Material.

COLORS: Orange

SIZES: S-4XL

STYLE: 70570, 70570X

REGULAR PRICE

**\$144<sup>99</sup>**

FOR CATEGORY



BACK

### VOLUME PRICING

#### BUY 10-25

**\$126<sup>14</sup>**

STYLE: 70570, 70570X

#### BUY 26-50

**\$120<sup>34</sup>**

STYLE: 70570, 70570X

#### BUY 51-100

**\$110<sup>19</sup>**

STYLE: 70570, 70570X

#### BUY 101+

**\$98<sup>59</sup>**

STYLE: 70570, 70570X







## MEN'S

## OVERALLS



## MEN'S POLY/COTTON SAFETY OVERALLS

### FEATURES

- 7 oz (230 GSM) poly/cotton.
- StarTech® reflective tape.
- 2-way heavy-duty brass zipper.
- Adjustable elastic suspenders.
- 7 storage pockets: 2 back, 2 chest, 2 side, 1 tool.
- 2 pass-through pockets.
- 18" covered leg zippers.
- All pockets and key stress points bar-tacked for strength.
- Hammer loop.
- UPF 50+ UV protection.

### SAFETY COMPLIANCE

Fully compliant with CSA Z96-15 Class 2, Level 2. (becomes Class 3 when worn with CSA Class 2 Level 2 top featuring reflective arm bands) ANSI/ISEA 107-2010 Class 2, Level 2.

**COLORS:** Orange

**SIZES:** 36"-60" Reg., 40"-60" Tall

**STYLE:** 6617-1, 6617-1T

REGULAR PRICE

**\$109<sup>99</sup>**

6617-1

**\$119<sup>99</sup>**

6617-1T

FOR CATEGORY



### VOLUME PRICING

#### BUY 10-25

**\$95<sup>69</sup>**

STYLE: 6617-1  
OVERSIZE:  
6617-1T **\$104.39**

#### BUY 26-50

**\$91<sup>29</sup>**

STYLE: 6617-1  
OVERSIZE:  
6617-1T **\$99.59**

#### BUY 51-100

**\$83<sup>59</sup>**

STYLE: 6617-1  
OVERSIZE:  
6617-1T **\$91.19**

#### BUY 101+

**\$74<sup>79</sup>**

STYLE: 6617-1  
OVERSIZE:  
6617-1T **\$81.59**

## MEN'S

## COVERALLS



## MEN'S HI-VIS POLY/COTTON COVERALLS

### FEATURES

- 8 oz. 65/35 poly/cotton fabric for superior abrasion and tear resistance.
- Strong zippers and reinforced hemstitching to increase washing performance and wear resistance.
- Two-way breakaway front brass zipper and exterior storm flap closure for safety.
- Back and crotch gusseted for ease of movement.
- Elasticized back waist.
- 2 front upper pockets, 2 large rear pockets, 2 lower front pockets, and 2 pass through pockets. Tool pocket on right leg with hammer loop. Left sleeve pencil pocket.
- Dual reflective chest straps.
- Heavy-duty 18" brass boot zipper for venting, easy access.
- Ultraviolet Protection Factor 50+ Rating (UPF).

### SAFETY COMPLIANCE

CSA Z96-15 Class 1, Level 2. ANSI/ISEA 107-2015 Type O, Class 1, not FR. 2" Vi-brance® reflective material in 4" contrasting tape meets WCB/Worksafe/DOT configuration.

**COLORS:** Navy, Black **SIZES:** XS-4XL, LT-3XLT

**STYLE:** VC20, VC20 X

REGULAR PRICE

**\$109<sup>99</sup>**

VC20

**\$114<sup>99</sup>**

VC20 X

FOR CATEGORY



### VOLUME PRICING

#### BUY 10-25

**\$95<sup>69</sup>**

STYLE: VC20  
OVERSIZE:  
VC20 X **\$100.04**

#### BUY 26-50

**\$91<sup>29</sup>**

STYLE: VC20  
OVERSIZE:  
VC20 X **\$95.44**

#### BUY 51-100

**\$83<sup>59</sup>**

STYLE: VC20  
OVERSIZE:  
VC20 X **\$87.39**

#### BUY 101+

**\$74<sup>79</sup>**

STYLE: VC20  
OVERSIZE:  
VC20 X **\$78.19**



BACK



## MEN'S COVERALLS

MEN'S HI-VIS  
ZIP FRONT COVERALL

## FEATURES

- 7.25 oz. 65% Polyester/ 35% Cotton Twill.
- Pre-cure durable press with soil release.
- Zipper front closure.
- Gripper at top of zipper and lapel.
- Hemmed long sleeves with adjustable snap closure.
- Two set-in front pockets, two patch hip pockets, rule pocket, and two breast pockets.
- 2" yellow silver yellow reflective striping.
- Action-back pleats for added mobility.
- Wash Care : Industrial Laundry - Heavy Soil, Industrial Laundry - Light Soil, Home Wash.

COLORS: Navy

SIZES: 38"-56"

STYLE: CT5CNV

REGULAR PRICE

**\$169<sup>99</sup>**

FOR CATEGORY

VOLUME  
PRICING

BUY 10-25

**\$147<sup>89</sup>**

STYLE: CT5CNV

BUY 26-50

**\$141<sup>09</sup>**

STYLE: CT5CNV

BUY 51-100

**\$129<sup>19</sup>**

STYLE: CT5CNV

BUY 101+

**\$115<sup>59</sup>**

STYLE: CT5CNV



## MEN'S COVERALLS

MEN'S HI-VIS ZIP-FRONT  
COVERALL with  
REFLECTIVE TRIM

## FEATURES

- 7.25 oz. 65% Polyester / 35% Cotton Hi-Visibility Twill.
- Two way zipper front with gripper closure at top of zipper and lapel, hemmed long sleeves with adjustable snap closure.
- One piece topstitched collar.
- 7 pockets. Two round patch pockets on chest with pencil stall and button hole on left pocket. Two front swing pockets. Two back patch pockets with ruler pocket on leg, utility pocket on left sleeve.
- Side vent openings.
- Action back.
- Wash Care : Home Wash.

SAFETY COMPLIANCE

CSA Z96-09 Class 3, Level 2 compliant. 2" silver reflective striping.

COLORS: Orange

SIZES: 38"-60"

STYLE: CT5SOR

REGULAR PRICE

**\$184<sup>99</sup>**

FOR CATEGORY

VOLUME  
PRICING

BUY 10-25

**\$160<sup>94</sup>**

STYLE: CT5SOR

BUY 26-50

**\$153<sup>54</sup>**

STYLE: CT5SOR

BUY 51-100

**\$140<sup>59</sup>**

STYLE: CT5SOR

BUY 101+

**\$125<sup>79</sup>**

STYLE: CT5SOR



## MEN'S JACKET

DAKOTA

## MEN'S HI-VIS WATERPROOF RIP-STOP JACKET

## FEATURES

- HYPER-DRI® HD3, waterproof/breathable protection.
- Taped/sealed seams. Moisture-wicking mesh, polyester lined body, sleeves. 2-Way waterproof underarm zipper vents with mesh linings. Concealed neoprene storm cuffs and adjustable outer Velcro® wrist straps. Double overlapping storm flap placket conceals heavy duty 2-way front zipper.
- Removable 3-piece peaked hood with centre-back adjustable strap and elasticized drawcord with barrel-locks. Anti-pill fleece lined collar and chin guard. Drop back hem.
- 300 Denier Trilobal rip-stop polyester.
- Locker loop inside neck. Front and back venting.
- Reflective cell phone/radio clip-on loops on both shoulders. Removable ID holder. Waterproof zippered storage pocket on right chest, left sleeve. Zippered pocket inside left, right chest. Lower front zippered pockets.

## SAFETY COMPLIANCE

2" 3M™ Scotchlite™ Reflective Material in 4" WCB/WorkSafe BC/DOT configuration. Fully compliant with: CSA Z96-09 Class 1, Level 2. ANSI/ISEA 107-2010 Class 1, Level 2.

COLORS: Black SIZES: S-2XL

STYLE: 1AAGDK-HVH DU01, 1AAGDK-HVH DU01X

## REGULAR PRICE

\$224<sup>99</sup>\$234<sup>99</sup>

1AAGDK-HVH DU01

1AAGDK-HVH DU01X

FOR CATEGORY



## VOLUME PRICING

## BUY 10-25

\$195<sup>74</sup>

STYLE: 1AAGDK-HVH DU01

OVERSIZE:

1AAGDK-HVH DU01X \$204.44

## BUY 26-50

\$186<sup>74</sup>

STYLE: 1AAGDK-HVH DU01

OVERSIZE:

1AAGDK-HVH DU01X \$195.04

## BUY 51-100

\$170<sup>99</sup>

STYLE: 1AAGDK-HVH DU01

OVERSIZE:

1AAGDK-HVH DU01X \$178.59

## BUY 101+

\$152<sup>99</sup>

STYLE: 1AAGDK-HVH DU01

OVERSIZE:

1AAGDK-HVH DU01X \$159.79

BACK



## MEN'S JACKET

DAKOTA

## MEN'S HI-VIS T-MAX™ FREEZER JACKET

## FEATURES

- Rugged polyester outer shell quilted with T-MAX insulation.
- Body lined with polyester micro-fleece for added warmth and moisture wicking.
- Rib knit gusseted action back for improved mobility, comfort.
- Rib knit sleeve cuffs keep out drafts.
- Ample pockets for tools and technology.
- Easy care, machine wash and dry.

## SAFETY COMPLIANCE

3M™ Scotchlite™ Reflective Material in 4" WCB/WorkSafe BC/DOT configuration, fully compliant with CSA Z96-09 Class 2, Level 2 (becomes CSA Class 3 when worn as a suit with a CSA Class 2, Level 2 pant or bib overall), ANSI/ISEA 107-2010 Class 2, Level 2, BC MOT Safety Apparel T-09/05 Revised 03/2006.

COLORS: Lime, Orange

SIZES: XS-XL, 2XL-3XL, 4XL-5XL

STYLE: 1AAGDK-HVJL01, 1AAGDK-HVJL01X, 1AAGDK-HVJL01XX

## REGULAR PRICE

\$109<sup>99</sup>\$119<sup>99</sup>

1AAGDK-HVJL01

1AAGDK-HVJL01X, 1AAGDK-HVJL01XX

FOR CATEGORY



## VOLUME PRICING

## BUY 10-25

\$95<sup>69</sup>

STYLE: 1AAGDK-HVJL01

OVERSIZE:

1AAGDK-HVJL01X, 1AAGDK-HVJL01XX \$104.39

## BUY 26-50

\$91<sup>29</sup>

STYLE: 1AAGDK-HVJL01

OVERSIZE:

1AAGDK-HVJL01X, 1AAGDK-HVJL01XX \$99.59

## BUY 51-100

\$83<sup>59</sup>

STYLE: 1AAGDK-HVJL01

OVERSIZE:

1AAGDK-HVJL01X, 1AAGDK-HVJL01XX \$91.19

## BUY 101+

\$74<sup>79</sup>

STYLE: 1AAGDK-HVJL01

OVERSIZE:

1AAGDK-HVJL01X, 1AAGDK-HVJL01XX \$81.59





**MEN'S JACKET**

# DAKOTA

## MEN'S CLASS 1&2 HI-VIS HOODED QUILTED JAC SHIRT

### FEATURES

- 125g polyester microfibre outer shell, coated with polyurethane for water-repellence. 4 oz. polyfill insulation. Polyester taffeta lined body and sleeves.
- All seams sewn with polyester core thread for extra strength.
- 11 oz. 80% Cotton/20% Polyester 3-piece detachable hood. Adjustable drawcord. Locker loop inside neck.
- 2 Chest pockets with snap-close flaps. Pen/pencil stall on left. 2 lower front on-seam pockets. Welted pocket inside right chest. Velcro®-close cell phone pocket inside left chest.
- Adjustable snap-close cuffs. Drop back for added coverage.
- Snap closures on outer front placket. Inside zippered fleece placket.

### SAFETY COMPLIANCE

CSA Z96-15 Class 1, Level 2; ANSI/ISEA 107-2015, Type O, Class 1 (Black), CSA Z96-15 Class 2, Level 2. ANSI/ISEA 107-2015, Type R, Class 3. (Lime,Orange) 2" reflective material in 4" WCB/Work-safe/DOT configuration.

**COLORS:** Black (Class 1), Lime,Orange (Class 2)

**SIZES:** S-XL, 2XL-3XL

**STYLE:** 1AAGDK-HVJSL1, 1AAGDK-HVJSL1X (Black)  
1AAGDK-HVJSL2, 1AAGDK-HVJSL2X (Lime, Orange)

### REGULAR PRICE

**\$109<sup>99</sup>**

1AAGDK-HVJSL1, 2

**\$119<sup>99</sup>**

1AAGDK-HVJSL1X, 2X

FOR CATEGORY



### VOLUME PRICING

#### BUY 10-25

**\$95<sup>69</sup>**

STYLE: 1AAGDK-HVJSL1, 2  
OVERSIZE:  
1AAGDK-HVJSL1X, 2X **\$104.39**

#### BUY 26-50

**\$91<sup>29</sup>**

STYLE: 1AAGDK-HVJSL1, 2  
OVERSIZE:  
1AAGDK-HVJSL1X, 2X **\$99.59**

#### BUY 51-100

**\$83<sup>59</sup>**

STYLE: 1AAGDK-HVJSL1, 2  
OVERSIZE:  
1AAGDK-HVJSL1X, 2X **\$91.19**

#### BUY 101+

**\$74<sup>79</sup>**

STYLE: 1AAGDK-HVJSL1, 2  
OVERSIZE:  
1AAGDK-HVJSL1X, 2X **\$81.59**



**MEN'S JACKET**

# DAKOTA

## MEN'S VIZLITE™ DT CLASS 1 & 2 150D JACKET

### FEATURES

- 150 Denier Trilobal ripstop polyester coated in PVC.
- Mesh-lined body, polyester-lined body/hood.
- Detachable 3-piece peaked hood features centre-back adjustable strap and elasticized drawcord with barrel locks.
- Anti-pill fleece-lined collar with locker loop at neckline.
- Vented front/back yokes and grommated underarms.
- Adjustable Velcro wrist straps help to seal out weather.
- Heavy-duty zippered closure between double storm flaps.
- Dual reflective chest straps for ID badge, cell phone or radio. Zipper close pocket inside right chest. Zippered tech pocket with headphone loop inside left chest. Large lower front patch pockets with Velcro close flaps.

### SAFETY COMPLIANCE

2" reflective material in 4" contrasting tape meets WCB/Worksafe /DOT configuration. Fully compliant with: CSA Z96-15, Class 1, Level 2 (Black); CSA Z96-15, Class 2, Level 2 (Lime,Orange); BC MOT Safety Apparel T-09/05 Revised 03/2006.

**COLORS:** Black, Lime, Orange

**SIZES:** S-XL, 2XL-3XL

**STYLE:** 1AAGDK-VLJU01, 1AAGDK-VLJU01X (Black)  
1AAGDK-VLJU02, 1AAGDK-VLJU02X (Lime, Orange)

### REGULAR PRICE

**\$144<sup>99</sup>**

1AAGDK-VLJU01,  
1AAGDK-VLJU02

**\$154<sup>99</sup>**

1AAGDK-VLJU01X,  
1AAGDK-VLJU02X

FOR CATEGORY



### VOLUME PRICING

#### BUY 10-25

**\$126<sup>14</sup>**

STYLE: 1AAGDK-VLJU01, 02  
OVERSIZE:  
1AAGDK-VLJU01X, 02X **\$134.84**

#### BUY 26-50

**\$120<sup>34</sup>**

STYLE: 1AAGDK-VLJU01, 02  
OVERSIZE:  
1AAGDK-VLJU01X, 02X **\$128.64**

#### BUY 51-100

**\$110<sup>19</sup>**

STYLE: 1AAGDK-VLJU01, 02  
OVERSIZE:  
1AAGDK-VLJU01X, 02X **\$117.79**

#### BUY 101+

**\$98<sup>59</sup>**

STYLE: 1AAGDK-VLJU01, 02  
OVERSIZE:  
1AAGDK-VLJU01X, 02X **\$105.39**



BACK

## MEN'S

## JACKET



## MEN'S ALTA SHELL JACKET w/4" STRIPING

## FEATURES

- 200g 100% Polyester with 145g 100% Polyamide.
- Fully taped construction.
- YKK center front zip with stormflap.
- Back placket with chin guard in brushed polyester.
- Brushed polyester inside collar.
- Packable hood with draw cord adjustment at front and Velcro adjustment at back.
- Two hand pockets with flap and velcro closure.
- Napoleon pocket, no need to open the jacket to access.
- Velcro adjustment at cuffs. Loop for ID card.
- Extended back for improved comfort.

## SAFETY COMPLIANCE

CSA Z96-15 Class 2, Level 2.

COLORS: Yellow/Charcoal, Orange

SIZES: S-2XL

STYLE: 71088-260, 71088-260X, 71088-260XX,  
71088-369, 71088-369X, 71088-369XX

REGULAR PRICE

**\$174<sup>99</sup>**

FOR CATEGORY

VOLUME  
PRICING

## BUY 10-25

**\$152<sup>24</sup>**

STYLE: 71088

## BUY 26-50

**\$145<sup>24</sup>**

STYLE: 71088

## BUY 51-100

**\$132<sup>99</sup>**

STYLE: 71088

## BUY 101+

**\$118<sup>99</sup>**

STYLE: 71088



BACK

## MEN'S

## JACKET



## MEN'S 5-IN-1 SAFETY JACKET

## FEATURES

- 300D Poly Oxford with PU coating and antifreeze finish.
- Lining: 100% 6 oz quilted polyester insulation.
- 3M™ Scotchlite™ Reflective Material with 4" contrast backing (shell/liner).
- Storm flap with snap closure over front nylon zipper.
- Black cuffs and hemline for hiding dirt (except solid orange).
- Removable hi-vis liner (reverses to black) with zip-off sleeves.
- 2 microphone loops (shell/liner).
- Multi-pocket (shell/liner).
- ID pocket with hook and loop closure (shell/liner).
- Quick-release hard hat hood.

## SAFETY COMPLIANCE

3M™ Scotchlite™ Reflective Material in 4" WCB/WorkSafe BC/DOT configuration. fully compliant with CSA Z96-09 Class 2, Level 2 (becomes CSA Class 3 when worn as a suit with a CSA Class 2, Level 2 pant or bib overall), ANSI/ISEA 107-2010 Class 2, Level 2, BC MOT Safety Apparel T-09/05 Revised 03/2006.

COLORS: Lime, Orange

SIZES: XXS-3XL, 4XL-5XL, 6XL-7XL,  
MT-XLT, 2XLT-3XLT, 4XLT-5XLTSTYLE: S42621, S42631, S42641, S42651,  
S42661, S42671

REGULAR PRICE

**\$264<sup>99</sup> \$294<sup>99</sup> \$319<sup>99</sup>**S42621, S42641 S42631, S42651 S42671  
S42661

FOR CATEGORY

VOLUME  
PRICING

## BUY 10-25

**\$230<sup>54</sup>**

STYLE: S42621, S42641  
OVERSIZE:  
S42631, S42651, S42661 **\$256.64**  
S42671 **\$278.39**

## BUY 26-50

**\$219<sup>94</sup>**

STYLE: S42621, S42641  
OVERSIZE:  
S42631, S42651, S42661 **\$244.84**  
S42671 **\$265.59**

## BUY 51-100

**\$201<sup>39</sup>**

STYLE: S42621, S42641  
OVERSIZE:  
S42631, S42651, S42661 **\$224.19**  
S42671 **\$243.19**

## BUY 101+

**\$180<sup>19</sup>**

STYLE: S42621, S42641  
OVERSIZE:  
S42631, S42651, S42661 **\$200.59**  
S42671 **\$217.59**





MEN'S

RAIN JACKET / PANTS



## MEN'S HI-VIS ALTA RAIN JACKET CSA

### FEATURES

- 170g polyurethane coated 100% Polyester.
- Waterproof fabric and construction.
- Two-way zipper at front.
- Reflective elements.
- Packable hood with draw cord adjustment at front.
- Two pockets at front with flaps.
- Draw cord adjustment at hem.
- Push button adjustment at cuffs.
- Tail drop in back.
- Two tone base.

**SAFETY COMPLIANCE**  
CSA Z96.

**COLORS:** Orange

**SIZES:** S-2XL, 3XL

**STYLE:** 70261-01, 70261X

REGULAR PRICE

**\$159<sup>99</sup>**

70261-01, X

FOR CATEGORY



VOLUME  
PRICING

**BUY 10-25**

**\$139<sup>19</sup>**

STYLE: 70261-01, 70261X

**BUY 26-50**

**\$132<sup>79</sup>**

STYLE: 70261-01, 70261X

**BUY 51-100**

**\$121<sup>59</sup>**

STYLE: 70261-01, 70261X

**BUY 101+**

**\$108<sup>79</sup>**

STYLE: 70261-01, 70261X



MEN'S

RAIN JACKET / PANTS

## OPEN ROAD

## MEN'S 150D BIB PANTS

### FEATURES

- 150 Denier Trilobal rip-stop polyester/PU material light weight and flexible even in cold conditions.
- Double sewn, taped and heat-sealed seams.
- Waterproof and windproof.
- Generous sizing for working comfort and ventilation.
- Attached bib pants with elasticized waist, hook-and-loop fly access, elastic suspenders with quick release buckle, and adjustable boot cuffs.

### SAFETY COMPLIANCE

Fully compliant with CSA Z96-15 Class 2 Level 2, becomes Class 3 when worn as a suit. Fully compliant with ANSI/ISEA 107-2015 Class E, not FR. 2" Vi-brance® reflective material in 4" contrasting tape meets WCB/Worksafe/DOT configuration.

**COLORS:** Lime, Orange, Black

**SIZES:** S-4XL

**STYLE:** 6323P

REGULAR PRICE

**\$54<sup>99</sup>**

6323P

FOR CATEGORY



VOLUME  
PRICING

**BUY 10-25**

**\$47<sup>84</sup>**

STYLE: 6323P

**BUY 26-50**

**\$45<sup>64</sup>**

STYLE: 6323P

**BUY 51-100**

**\$41<sup>79</sup>**

STYLE: 6323P

**BUY 101+**

**\$37<sup>39</sup>**

STYLE: 6323P

BACK



MEN'S

RAIN JACKET / PANTS

VIKING®

## MEN'S JOURNEYMAN 300D WATERPROOF SAFETY DETACHABLE BIB PANTS

### FEATURES

- Heavy duty polyester/PVC material.
- Resistant to abrasion, puncture, rips and snags, flexible in sub-zero conditions.
- Removable bib with inside zipper pockets, heavy duty suspenders and boot zip-on pants.
- Heavy duty adjustable elastic suspenders with quick-release buckles.
- Machine wash and dry.

### SAFETY COMPLIANCE

2" 3M™ Scotchlite™ Reflective Material in 4" WCB/Worksafe/DOT configuration, fully compliant with CSA Z96-09 Class 2, Level 2, becomes CSA Class 3 when worn as a suit, fully compliant with ANSI/ISEA 107-2004 Class 3, Class E on the bib pants.

COLORS: Orange, Green

SIZES: XS-4XL

STYLE: 6330P

REGULAR PRICE

**\$144<sup>99</sup>**

6330P

FOR CATEGORY

VOLUME  
PRICING

BUY 10-25

**\$126<sup>14</sup>**

STYLE: 6330P

BUY 26-50

**\$120<sup>34</sup>**

STYLE: 6330P

BUY 51-100

**\$110<sup>19</sup>**

STYLE: 6330P

BUY 101+

**\$98<sup>59</sup>**

STYLE: 6330P

MEN'S

RAIN JACKET / PANTS

HH  
workwear

## WAVERLEY WATERPROOF STORM SUIT

### FEATURES

- 200g 100% Polyester 300 Denier PU coated.
- Taped seams.
- Removable drawcord hood and serves as carrying case.
- Packable.

### SAFETY COMPLIANCE

Jacket: CSA-Z96-2015. ANSI/ISEA 107 Type R Cl 3.

CSA Z96 Cl 3, Level 2.

Pant: ANSI/ISEA 107 Type E. CSA Z96 Cl 2, Level 2.

COLORS: Green

SIZES: XS-XL, 2XL-3XL, 4XL-5XL

STYLE: 70620, 70620X, 70620XX

REGULAR PRICE

**\$234<sup>99</sup>**

70620, 70620X, 70620XX

FOR CATEGORY

VOLUME  
PRICING

BUY 10-25

**\$204<sup>44</sup>**

STYLE: 70620, 70620X, 70620XX

BUY 26-50

**\$195<sup>04</sup>**

STYLE: 70620, 70620X, 70620XX

BUY 51-100

**\$178<sup>59</sup>**

STYLE: 70620, 70620X, 70620XX

BUY 101+

**\$159<sup>79</sup>**

STYLE: 70620, 70620X, 70620XX







**MEN'S**

**RAIN JACKET / PANTS**

**OPEN ROAD**

**MEN'S 150D  
RAIN JACKET**

**FEATURES**

- 150 Denier Trilobal rip-stop polyester/PU material light weight and flexible even in cold conditions.
- Double sewn, taped and heat-sealed seams.
- Waterproof and windproof.
- Generous sizing for working comfort and ventilation.
- Adjustable wrists cuffs.
- Detachable snap-off hood.
- Multi-vented front and back for breathability.
- Dual reflective chest straps.
- Mesh lining on inside upper back for added comfort.
- 2 sealed outside pockets.

**SAFETY COMPLIANCE**

Fully compliant with CSA Z96-15 Class 2 Level 2, becomes Class 3 when worn as a suit. Fully compliant with ANSI/ISEA 107-2015 Type R, Class 3, not FR. 2" Vi-brance® reflective material in 4" contrasting tape meets WCB/Worksafe/DOT configuration.

**COLORS:** Orange, Yellow, Black

**SIZES:** S-5XL

**STYLE:** 6323J-01

**REGULAR PRICE**

**\$99<sup>99</sup>**

6323J-01

FOR CATEGORY



**VOLUME  
PRICING**

**BUY 10-25**

**\$86<sup>99</sup>**

STYLE: 6323J-01

**BUY 26-50**

**\$82<sup>99</sup>**

STYLE: 6323J-01

**BUY 51-100**

**\$75<sup>99</sup>**

STYLE: 6323J-01

**BUY 101+**

**\$67<sup>99</sup>**

STYLE: 6323J-01



**MEN'S**

**RAIN JACKET / PANTS**



**MEN'S HI-VIS JOURNEYMAN  
WATERPROOF, WINDPROOF  
RAIN JACKET**

**FEATURES**

- 5.9 oz. 65% Polyurethane / 35% Polyester fabric is lightweight and stays flexible in cold.
- Adjustable wrist cuffs.
- Storm flap over zipper.
- Hood can be stored in collar (sold separately Style #6330H)
- Machine wash and dry.

**SAFETY COMPLIANCE**

Fully compliant with CSA Z96-15 Class 2 Level 2. ANSI/ISEA 107-2015 Type R, Class 3, not FR. 2" 3M™ Scotchlite™ reflective material in 4" contrasting tape meets WCB/Worksafe/DOT configuration.

**COLORS:** Green, Orange

**SIZES:** XS-4XL

**STYLE:** 6330J

**REGULAR PRICE**

**\$184<sup>99</sup>**

6330J

FOR CATEGORY



**VOLUME  
PRICING**

**BUY 10-25**

**\$160<sup>94</sup>**

STYLE: 6330J

**BUY 26-50**

**\$153<sup>54</sup>**

STYLE: 6330J

**BUY 51-100**

**\$140<sup>59</sup>**

STYLE: 6330J

**BUY 101+**

**\$125<sup>79</sup>**

STYLE: 6330J



BACK

## MEN'S

## RAIN JACKET / PANTS

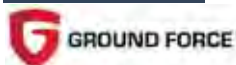
MEN'S HI-VIS  
RAIN JACKET

## FEATURES

- Made of 300-deniers Oxford polyester with polyurethane coating.
- Polyester mesh lining.
- Sealed and water-repellent seams.
- Detachable hood with draw cords, 2 levels of snap closures.
- Front 2-way zipper under storm flap.
- Adjustable cuffs with self-gripping strap.
- 2 Microphone loops.
- Clear pocket for ID badge.
- 2 Waist pockets with flaps.

## SAFETY COMPLIANCE

2" 3M™ Scotchlite™ Reflective Material in 4" WCB/Worksafe/DOT configuration, fully compliant with CSA Z96-15 Class 2, Level 2, becomes CSA Class 3 when worn as a suit, fully compliant with ANSI/ISEA 107-2004 Class 3, Type R.

COLORS: Orange/Black, Yellow/Black

SIZES: S-5XL

STYLE: RJ90OB, RJ90YB

## REGULAR PRICE

**\$84<sup>99</sup>**

RJ90OB, RJ90YB

FOR CATEGORY

VOLUME  
PRICING

## BUY 10-25

**\$73<sup>94</sup>**

STYLE: RJ90OB, RJ90YB

## BUY 26-50

**\$70<sup>54</sup>**

STYLE: RJ90OB, RJ90YB

## BUY 51-100

**\$64<sup>59</sup>**

STYLE: RJ90OB, RJ90YB

## BUY 101+

**\$57<sup>79</sup>**

STYLE: RJ90OB, RJ90YB



BACK

## MEN'S

## RAIN JACKET / PANTS

MEN'S HI-VIS  
RAIN PANTS

## FEATURES

- Made in 300-deniers Oxford polyester with polyurethane coating.
- Sealed and water repellent seams.
- 2" Reflective tape over 4" contrasting stripe.
- Front pass-through pockets.
- Elastic waist band for overall better adjustment.

## SAFETY COMPLIANCE

2" 3M™ Scotchlite™ Reflective Material in 4" WCB/Worksafe/DOT configuration, fully compliant with CSA Z96-15 Class 2, Level 2, becomes CSA Class 3 when worn as a suit, fully compliant with ANSI/ISEA 107-2020 Class E.

COLORS: Orange/Black, Yellow/Black

SIZES: S-5XL

STYLE: RP90OB, RP90YB

## REGULAR PRICE

**\$84<sup>99</sup>**

RP90OB, RP90YB

FOR CATEGORY

VOLUME  
PRICING

## BUY 10-25

**\$73<sup>94</sup>**

STYLE: RP90OB, RP90YB

## BUY 26-50

**\$70<sup>54</sup>**

STYLE: RP90OB, RP90YB

## BUY 51-100

**\$64<sup>59</sup>**

STYLE: RP90OB, RP90YB

## BUY 101+

**\$57<sup>79</sup>**

STYLE: RP90OB, RP90YB





**MEN'S VESTS**

## DAKOTA MEN'S HI-VIS CLASS 1 & 2 HI-VIS REINFORCED VEST

### FEATURES

- 4.7 oz. 150 Denier polyester durable twill.
- Side expansion gussets, breathable mesh side vents.
- Durable reflective chest straps for ID, cell phone or radio.
- 3 Lower-front Velcro-close outside pockets. Lower inside left and right pockets with Velcro closures. Inside Velcro-close cell phone pocket. 5 outside stalls for pens/pencils/small rulers. Safety D-Ring access slot.
- Bartacked stress points. Sewn with strong polyester thread. Pocket and garment edges trimmed with polyester fabric.
- Locker loop inside back neck.
- Durable snap front closure.
- Machine washable.

### SAFETY COMPLIANCE

CSA Z96-15 Class 1, Level 2; ANSI/ISEA 107-2015, Type O, Class 1. 2" reflective material in 4" contrasting tape meets WCB/WorkSafe/DOT configuration.

**COLORS:** Black (Class 1), Orange, Yellow (Class 2)

**SIZES:** S/M, L/XL, 2XL/3XL, 4XL/5XL

**STYLE:** 1AAFDK-HVV001, 1AAFDK-HVV001X (Black)  
1AAFDK-HVV002, 1AAFDK-HVV002X (Orange, Yellow)

### REGULAR PRICE

**\$36<sup>99</sup>**

1AAFDK-HVV001, 2

**\$38<sup>99</sup>**

1AAFDK-HVV001X, 2X

FOR CATEGORY



### VOLUME PRICING

#### BUY 10-25

**\$32<sup>18</sup>**

STYLE: 1AAFDK-HVV001, 2

OVERSIZE:

1AAFDK-HVV001X, 2X **\$33.92**

#### BUY 26-50

**\$30<sup>70</sup>**

STYLE: 1AAFDK-HVV001, 2

OVERSIZE:

1AAFDK-HVV001X, 2X **\$32.36**

#### BUY 51-100

**\$28<sup>11</sup>**

STYLE: 1AAFDK-HVV001, 2

OVERSIZE:

1AAFDK-HVV001X, 2X **\$29.63**

#### BUY 101+

**\$25<sup>15</sup>**

STYLE: 1AAFDK-HVV001, 2

OVERSIZE:

1AAFDK-HVV001X, 2X **\$26.51**



**MEN'S VESTS**

## DAKOTA MEN'S CLASS 1 HI-VIS 300D T-MAX LINED VEST

### FEATURES

- OUTER SHELL - 300 D Oxford polyester coated with polyurethane for water-repellence. Double stitched key seams. All seams sewn with strong polyester thread.
- T-MAX® insulation, our lightest, warmest insulation.
- LINING: 150g low-pill polyester microfleece.
- Collar and chin guard lined with 150g low-pill polyester microfleece for greater comfort.
- Dual reflective chest straps for ID badge, cell phone or radio. 2 Lower front zippered pockets with tricot lining. Velcro-close patch pocket and cell phone pocket inside right chest. Tech pocket with headphone loop inside left chest and vertical zipper with cord pull. Zipper-close utility pockets inside lower-right and left front. Locker loop inside neck.
- Outer Velcro-close storm flap conceals heavy-duty 2-way front zipper. Inner storm flap helps seal out elements.

### SAFETY COMPLIANCE

CSA Z96-15 Class 1, Level 2. ANSI/ISEA 107-2015 Type O, Class 1. 2" 3M Scotchlite™ Reflective Material in 4" WCB/WorkSafe BC/DOT configuration.

**COLORS:** Black **SIZES:** S-3XL

**STYLE:** 1AAFDK-HVVL01

### REGULAR PRICE

**\$109<sup>99</sup>**

1AAFDK-HVVL01

FOR CATEGORY



### VOLUME PRICING

#### BUY 10-25

**\$95<sup>69</sup>**

STYLE: 1AAFDK-HVVL01

#### BUY 26-50

**\$91<sup>29</sup>**

STYLE: 1AAFDK-HVVL01

#### BUY 51-100

**\$83<sup>59</sup>**

STYLE: 1AAFDK-HVVL01

#### BUY 101+

**\$74<sup>79</sup>**

STYLE: 1AAFDK-HVVL01



**VizLite™ DT**  
DUAL TECHNOLOGY

# IMAGINE A GARMENT THAT PROVIDES VISIBLE CONFIDENCE TO THE WEARER IN ALL TYPES OF LIGHT SITUATIONS.

**DAKOTA's new jackets  
and vests with VizLite™  
Dual Technology  
is a combination of  
phosphorescent  
and reflective technologies  
and is a revolution in safety.**

VizLite Dual Technology phosphorescence offers a third level of protection, when there is low light or no light, by giving off an intense glow for up to 8 hours, without the use of batteries.

2" reflective material in 4" contrasting tape meets WCB/Worksafe/DOT configuration. VizLite™ Dual Technology material contains both microscopic glass beads that act as light reflectors, reflecting light back to its original source and photoluminescent crystals which absorb UV energy that is then emitted as a light source in low or zero light conditions.

AVAILABLE AT

 **Mark's**







## MEN'S VESTS

DAKOTA

MEN'S VIZLITE™ DT  
CLASS 1 & 2 300D  
SURVEYOR'S VEST

## FEATURES

- 300 Denier Trilobal ripstop polyester coated in polyurethane. Water resistant, superior tear resistance and flexibility.
- Dual reflective chest straps hold ID badge/cell phone/radio.
- Locker loop inside neck. Copper snap front closure.
- Mesh side vents for added breathability. Side gussets for expandable fit.
- Lower front survey tape dispenser pockets with Velcro close flaps and brass grommets. 2 Velcro-close storage pockets on right front. Velcro-close storage pocket on left front. 5 stalls for pens/pencils/small rulers on left front. Ruler pocket on left side. Zipper-close storage pocket across entire back. Large pocket inside lower right front and lower left front with Velcro closures.
- Safety D-ring access slot on back.

## SAFETY COMPLIANCE

CSA Z96-15 Class 1, Level 2; (Black), CSA Z96-15 Class 2, Level 2. (Lime, Orange) 2" reflective material in 4" WCB/Worksafe/DOT.

COLORS: Black (Class 1) and Lime, Orange (Class 2)

SIZES: S, M, L, XL and 2XL, 3XL

STYLE: 1AAFDK-VLVU01, 1AAFDK-VLVU01X (Black)  
1AAFDK-VLVU02, 1AAFDK-VLVU02X (Lime, Orange)

REGULAR PRICE

\$134<sup>99</sup>\$139<sup>99</sup>

FOR CATEGORY



1AAFDK-VLVU01  
1AAFDK-VLVU01X

1AAFDK-VLVU02  
1AAFDK-VLVU02X

VOLUME  
PRICING

## BUY 10-25

\$117<sup>44</sup>

STYLE: 1AAFDK-VLVU01, 01X

OVERSIZE:

1AAFDK-VLVU01, 01X \$121.79

## BUY 26-50

\$112<sup>99</sup>

STYLE: 1AAFDK-VLVU01, 01X

OVERSIZE:

1AAFDK-VLVU01, 01X \$116.19

## BUY 51-100

\$102<sup>59</sup>

STYLE: 1AAFDK-VLVU01, 01X

OVERSIZE:

1AAFDK-VLVU01, 01X \$106.39

## BUY 101+

\$91<sup>79</sup>

STYLE: 1AAFDK-VLVU01, 01X

OVERSIZE:

1AAFDK-VLVU01, 01X \$95.19

## MEN'S VESTS

## OPEN ROAD

MEN'S ZIPPER  
SAFETY VEST

## FEATURES

- Fluorescent mesh fabric.
- Zippered front for a shirt-like feel.
- 4 pockets with hook-and-loop closure.
- Dual chest straps.
- Machine washable.

## SAFETY COMPLIANCE

Fully compliant with CSA Z96-15 Class 2, Level 2 and becomes Class 3 in combination with right model arm and leg bands. Fully compliant with ANSI/ISEA 107-2015 Type R, Class 2, not FR. 4" Contrasting Vi-brance® tape.

COLORS: Lime, Orange

SIZES: S-5XL

STYLE: 6112G, 6112O

REGULAR PRICE

\$24<sup>99</sup>

6112G, 6112O

FOR CATEGORY

VOLUME  
PRICING

## BUY 10-25

\$21<sup>74</sup>

STYLE: 6112G, 6112O

## BUY 26-50

\$20<sup>74</sup>

STYLE: 6112G, 6112O

## BUY 51-100

\$18<sup>99</sup>

STYLE: 6112G, 6112O

## BUY 101+

\$16<sup>99</sup>

STYLE: 6112G, 6112O





## MEN'S VESTS

## OPEN ROAD

## MEN'S BTE SAFETY VEST

## FEATURES

- 100% Polyester.
- V-Neck.
- Fluorescent mesh fabric and with reflective banding front and back.
- Front velcro closure.
- Machine washable.

COLORS: Fluorescent Green, Fluorescent Yellow

SIZES: S/M, L/XL, 2XL/3XL, 4XL-5XL

STYLE: 6110

REGULAR PRICE

\$14<sup>99</sup>

6110

FOR CATEGORY



## VOLUME PRICING

## BUY 10-25

\$13<sup>04</sup>

STYLE: 6110

## BUY 26-50

\$12<sup>44</sup>

STYLE: 6110

## BUY 51-100

\$11<sup>39</sup>

STYLE: 6110

## BUY 101+

\$10<sup>19</sup>

STYLE: 6110

## MEN'S VESTS

## OPEN ROAD

## MEN'S 5 PT. TEAR AWAY VEST

## FEATURES

- Polyester mesh tape configuration meets WCB requirements.
- 2" Vi-brance® reflective safety material in 4" contrasting tape meets WCB/Worksafe/DOT configuration.
- Safety D-ring slot access.
- 5-point hook-and-loop tear away design and 4 front pockets.
- Dual reflective chest straps.
- Adjustable waist band.

## SAFETY COMPLIANCE

Fully compliant with CSA Z96-15 Class 1, Level 2.

Fully compliant with ANSI/ISEA 107-2015 Type O, Class 1, not FR.

2" Vi-Brance® reflective material in 4" contrasting tape meets WCB/Worksafe/DOT configuration.

COLORS: Orange, Yellow

SIZES: One Size

STYLE: 6115O, 6115G

REGULAR PRICE

\$21<sup>99</sup>

6115

FOR CATEGORY



## VOLUME PRICING

## BUY 10-25

\$19<sup>13</sup>

STYLE: 6115

## BUY 26-50

\$18<sup>25</sup>

STYLE: 6115

## BUY 51-100

\$16<sup>71</sup>

STYLE: 6115

## BUY 101+

\$14<sup>95</sup>

STYLE: 6115



BACK



## MEN'S VESTS



## MEN'S MESH SAFETY VEST

## FEATURES

- Soft mesh polyester.
- 4 front pockets.
- Machine wash and dry.

## SAFETY COMPLIANCE

2" 3M™ Scotchlite™ Reflective Material in 4" WCB/Worksafe/DOT configuration, safety D-ring slot access, 5-Point Velcro® tear-away design, fully compliant with CSA Z96-09 Class 2, Level 2, becomes CSA Class 3 in combination with appropriate model arm and leg bands, fully compliant with ANSI/ISEA 107-2004 Class 2 Level 2.

COLORS: Orange

SIZES: S/M, L/XL, 2XL/3XL, 4XL-5XL

STYLE: 6125O, 6125G

## REGULAR PRICE

**\$26<sup>99</sup>**

6125O, 6125G

FOR CATEGORY



## VOLUME PRICING

## BUY 10-25

**\$23<sup>48</sup>**

STYLE: 6125O, 6125G

## BUY 26-50

**\$22<sup>40</sup>**

STYLE: 6125O, 6125G

## BUY 51-100

**\$20<sup>51</sup>**

STYLE: 6125O, 6125G

## BUY 101+

**\$18<sup>35</sup>**

STYLE: 6125O, 6125G



BACK



## MEN'S VESTS



## MEN'S SAFETY VEST

## FEATURES

- Breathable solid polyester material.
- 4 front pockets.
- Machine wash and dry.

## SAFETY COMPLIANCE

Fully compliant with CSA Z96-09 Class 2, Level 2. Becomes CSA Class 3 in combination with appropriate model arm and leg bands. Fully compliant with ANSI/ISEA 107-2004 Class 2 Level 2. 3M™ Scotchlite™ Reflective Material in 4" WCB/Worksafe/DOT configuration. Safety D-ring slot access. 5-Point Velcro® tear-away design.

COLORS: Green, Orange

SIZES: S/M, L/XL, 2XL/3XL, 4XL-5XL

STYLE: 6135O, 6135G, 6135OX, 6135GX

## REGULAR PRICE

**\$24<sup>99</sup>**

6135G, 6135GX, 6135O, 6135OX

FOR CATEGORY



## VOLUME PRICING

## BUY 10-25

**\$21<sup>74</sup>**

STYLE: 6135G, 6135GX, 6135O, 6135OX

## BUY 26-50

**\$20<sup>74</sup>**

STYLE: 6135G, 6135GX, 6135O, 6135OX

## BUY 51-100

**\$18<sup>99</sup>**

STYLE: 6135G, 6135GX, 6135O, 6135OX

## BUY 101+

**\$16<sup>99</sup>**

STYLE: 6135G, 6135GX, 6135O, 6135OX





MEN'S

HOODIE



## MEN'S SAFETY FLEECE HOODIE

### FEATURES

- Premium knitted polyester fleece for warmth and breathability.
- Anti-pill, warm, quick-drying 260 gsm polyester.
- Warm full-size hood with drawstring adjusters.
- Dual reflective chest straps.
- Taffeta-lined sleeves.
- 2 front storage pockets.
- Cell phone pocket on left side of chest.
- Comfort snug elastic wrist and waistband.
- Tear away detachable hood.
- UPF (Ultraviolet Protection Factor) rating of 50+ blocks 98% of UV radiation from passing through the shirt.

### SAFETY COMPLIANCE

Fully compliant with CSA Z96-15 Class 2, Level 2, and becomes CSA Class 3 in combination with the right model leg bands. Fully compliant with ANSI/ISEA 107-2015 Type R, Class 3, not FR. 2" Vi-brance® reflective material in 4" contrasting tape meets WCB/Worksafe/DOT configuration.

COLORS: Orange, Yellow

SIZES: S-4XL

STYLE: 6420J

REGULAR PRICE

**\$79<sup>99</sup>**

6420J

FOR CATEGORY



VOLUME  
PRICING

**BUY 10-25**

**\$69<sup>59</sup>**

STYLE: 6420J

**BUY 26-50**

**\$66<sup>39</sup>**

STYLE: 6420J

**BUY 51-100**

**\$60<sup>79</sup>**

STYLE: 6420J

**BUY 101+**

**\$54<sup>39</sup>**

STYLE: 6420J

## HI-VISIBILITY WORK WEAR

# CSA Z96 Standards Explained

### CSA Class 1

Apparel consists of a basic harness or stripes/bands over the shoulders and encircling the waist. The center portion of the torso bands between the two vertical bands is optional.



### CSA Class 2

Provides wearer with more visibility than Class 1. Apparel has full coverage of the upper torso (front, back, sides and over the shoulders) and includes bib-style overalls. Stripes/bands are composed of retroreflective or combined performance materials.



### CSA Class 3

Provides the greatest visibility for the wearer under poor light conditions and at great distances. Apparel meets the same requirements as Class 2 with the addition of bands around both arms and legs. These bands are made up of combined performance stripes/bands or a combination of retroreflective and background material.





BACK

## MEN'S

## SWEATSHIRT

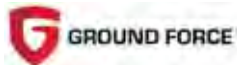

## MEN'S HI-VIZ CREWNECK SWEATSHIRT

## FEATURES

- Microfleece construction wicks away body moisture.
- Made of durable polyester for long-lasting use.
- 4" Contrasting colour tape and 2" reflective silver tape on the front, back, and arms improve visibility in low light conditions.
- Classic crewneck design provides a timeless look.
- Rib-knit cuffs and waist ensure a snug and comfortable fit.
- 4-way comfort stretch allows for ease of movement and increased comfort.

## SAFETY COMPLIANCE

CSA Z96-22 Class 2 Level 2. ANSI/ISEA 107-2020 Class 3 Type R.

COLORS: Orange, Yellow

SIZES: S-5XL

STYLE: TH1O, TH1Y

REGULAR PRICE

**\$54<sup>99</sup>**

TH1O, TH1Y

FOR CATEGORY



## VOLUME PRICING

## BUY 10-25

**\$47<sup>84</sup>**

STYLE: TH1O, TH1Y

## BUY 26-50

**\$45<sup>64</sup>**

STYLE: TH1O, TH1Y

## BUY 51-100

**\$41<sup>79</sup>**

STYLE: TH1O, TH1Y

## BUY 101+

**\$37<sup>39</sup>**

STYLE: TH1O, TH1Y



BACK

## MEN'S

## SHIRTS



## MEN'S HI-VIS LINED LONG-SLEEVE T-SHIRT

## FEATURES

- 5.4 oz. 2-layer 55% Cotton/45% Polyester.
- Premium polyester outer fabric is durable and colourfast.
- Cotton-lined inner fabric offers superior breathability and softness.
- Rib knit crewneck collar.
- Velcro® close left chest pocket.
- Rib-knit sleeve cuffs.
- All seams sewn with strong polyester thread.

## SAFETY COMPLIANCE

Dual reflective chest straps for ID badge, cell phone or radio. Fully compliant with: CSA Z96-09 Class 1, Level 2 (Black), CSA Z96-15 Class 2, Level 2 (Lime, Orange). ANSI/ISEA 107-2010 Class 1, Level 2. 2" Reflective material in 4" contrasting tape meets WCB/Worksafe/DOT configuration.

COLORS: Black, Lime, Orange

SIZES: S-4XL

STYLE: 1AABDK-HVLST01, 1AABDK-HVLST01X (BK)

1AABDK-HVLST02, 1AABDK-HVLST02X (Lime, Orange)

REGULAR PRICE

**\$36<sup>99</sup>**

FOR CATEGORY



## VOLUME PRICING

## BUY 10-25

**\$32<sup>18</sup>**

STYLE: 1AABDK-HVLST01, 1AABDK-HVLST01X, 1AABDK-HVLST02, 1AABDK-HVLST02X

## BUY 26-50

**\$30<sup>70</sup>**

STYLE: 1AABDK-HVLST01, 1AABDK-HVLST01X, 1AABDK-HVLST02, 1AABDK-HVLST02X

## BUY 51-100

**\$28<sup>11</sup>**

STYLE: 1AABDK-HVLST01, 1AABDK-HVLST01X, 1AABDK-HVLST02, 1AABDK-HVLST02X

## BUY 101+

**\$25<sup>15</sup>**

STYLE: 1AABDK-HVLST01, 1AABDK-HVLST01X, 1AABDK-HVLST02, 1AABDK-HVLST02X



BACK

## MEN'S SHIRTS

## DAKOTA

### MEN'S HI-VIS LINED CLASS 2 SHORT-SLEEVE T-SHIRT

## FEATURES

- 5.4 oz. 55% Cotton / 45% Polyester.
- Premium polyester outer fabric is durable and colourfast.
- Cotton inner fabric offers superior breathability and feels soft against the skin.
- Crew neck.
- Chest pocket with Velcro closure.
- All seams sewn with strong polyester thread.
- Machine wash and dry.

## SAFETY COMPLIANCE

Dual reflective chest straps for ID badge, cell phone or radio. Fully compliant with: CSA Z96-09 Class 1, Level 2 (Black), CSA Z96-15 Class 2, Level 2 (Lime, Orange). ANSI/ISEA 107-2010 Class 1, Level 2. 2" Reflective material in 4" contrasting tape meets WCB/Worksafe/DOT configuration.

COLORS: Black, Lime, Orange

SIZES: XS-4XL

STYLE: 1AABDK-HVSST01, 1AABDK-HVSST01X (BK)  
1AABDK-HVSST02, 1AABDK-HVSST02X (Lime, Orange)

## REGULAR PRICE

**\$32<sup>99</sup>**

1AABDK-HVSST01, 1AABDK-HVSST01X (BK)

1AABDK-HVSST02, 1AABDK-HVSST02X (Lime, Orange)

FOR CATEGORY



## VOLUME PRICING

## BUY 10-25

**\$28<sup>70</sup>**

STYLE: 1AABDK-HVSST01, 1X  
1AABDK-HVSST02, 2X

## BUY 26-50

**\$27<sup>38</sup>**

STYLE: 1AABDK-HVSST01, 1X  
1AABDK-HVSST02, 2X

## BUY 51-100

**\$25<sup>07</sup>**

STYLE: 1AABDK-HVSST01, 1X  
1AABDK-HVSST02, 2X

## BUY 101+

**\$22<sup>43</sup>**

STYLE: 1AABDK-HVSST01, 1X  
1AABDK-HVSST02, 2X



BACK

## MEN'S SHIRTS



## TOUCH DUCK

### MEN'S SHORT-SLEEVE MICRO MESH T-SHIRT with POCKET

## FEATURES

- 100% polyester micro mesh with wicking treatment.
- Reflective material with 4" contrast backing.
- Excellent breathability and comfort.

## SAFETY COMPLIANCE

CSA Z96-15 Class 1 Level 2 (Black, Navy), Class 2 Level 2 (Orange, Green). ANSI/ISEA 107-2020 Class 1 Type O, Class 3 Type R (Orange, Green)

COLORS: Green, Orange, Navy, Black

SIZES: XS-XL, 2XL-7XL

STYLE: S39211, S39221

## REGULAR PRICE

**\$27<sup>99</sup>**

S39211, S39221

FOR CATEGORY



## VOLUME PRICING

## BUY 10-25

**\$24<sup>35</sup>**

STYLE: S39211, S39221

## BUY 26-50

**\$23<sup>23</sup>**

STYLE: S39211, S39221

## BUY 51-100

**\$22<sup>11</sup>**

STYLE: S39211, S39221

## BUY 101+

**\$20<sup>99</sup>**

STYLE: S39211, S39221



BACK

**MEN'S****SHIRTS****MEN'S SAFETY MICRO MESH SHORT-SLEEVE T-SHIRT****FEATURES**

- 100% polyester micro mesh with wicking treatment.
- Reflective material with 4" contrast backing.
- Excellent breathability and comfort.

**SAFETY COMPLIANCE**

CSA Z96-15 Class 1 Level 2 (Black, Navy),  
Class 2 Level 2 (Orange, Green).  
ANSI/ISEA 107-2020 Class 1 Type O,  
Class 3 Type R (Orange, Green)

**COLORS:** Green, Orange, Navy, Black**SIZES:** XS-XL, 2XL-5XL**STYLE:** ST091, ST092**REGULAR PRICE****\$27<sup>99</sup> \$30<sup>99</sup>**

ST091

ST092

FOR CATEGORY

**VOLUME PRICING****BUY 10-25****\$24<sup>35</sup>**

STYLE: ST091  
OVERSIZE:  
ST092 **\$26.96**

**BUY 26-50****\$23<sup>23</sup>**

STYLE: ST091  
OVERSIZE:  
ST092 **\$25.72**

**BUY 51-100****\$21<sup>27</sup>**

STYLE: ST091  
OVERSIZE:  
ST092 **\$23.55**

**BUY 101+****\$19<sup>03</sup>**

STYLE: ST091  
OVERSIZE:  
ST092 **\$21.07**

BACK

**MEN'S****SHIRTS****MEN'S SHORT-SLEEVE SAFETY T-SHIRT****FEATURES**

- 100% cotton.
- Comfortable and naturally breathable.
- Retroreflective tape on front, back and sleeves.
- Rib knit collar.

**SAFETY COMPLIANCE**

CSA Z96-15 Class 1 Level 2 (Black, Navy),  
Class 2 Level 2 (Orange, Green).  
ANSI/ISEA 107-2020 Class 1 Type O,  
Class 3 Type R (Orange, Green)

**COLORS:** Green, Orange, Navy, Black**SIZES:** XS-2XL, 3XL-5XL**STYLE:** ST111-01, ST112**REGULAR PRICE****\$36<sup>99</sup> \$40<sup>99</sup>**

ST111-01

ST112

FOR CATEGORY

**VOLUME PRICING****BUY 10-25****\$32<sup>18</sup>**

STYLE: ST111-01  
OVERSIZE:  
ST112 **\$35.66**

**BUY 26-50****\$30<sup>70</sup>**

STYLE: ST111-01  
OVERSIZE:  
ST112 **\$34.02**

**BUY 51-100****\$28<sup>11</sup>**

STYLE: ST111-01  
OVERSIZE:  
ST112 **\$31.15**

**BUY 101+****\$25<sup>15</sup>**

STYLE: ST111-01  
OVERSIZE:  
ST112 **\$27.87**

BACK



MEN'S

SHIRTS



## MEN'S SHORT-SLEEVE SAFETY POLO

### FEATURES

- 100% polyester Birdseye Mesh with wicking treatment.
- Reflective material.
- Chest pocket.
- Tipped collar design.

### SAFETY COMPLIANCE

CSA Z96-15 Class 1 Level 2 (Black, Navy), Class 2 Level 2 (Orange, Green). ANSI/ISEA 107-2020 Class 1 Type O, Class 3 Type R (Orange, Green)

COLORS: Green, Orange, Navy, Black

SIZES: XS-XL, 2XL-5XL

STYLE: ST171, ST172

REGULAR PRICE

**\$32<sup>99</sup>**

ST171

**\$36<sup>99</sup>**

ST172

FOR CATEGORY



VOLUME  
PRICING

BUY 10-25

**\$28<sup>70</sup>**

STYLE: ST171  
OVERSIZE:  
ST172 **\$32.18**

BUY 26-50

**\$27<sup>38</sup>**

STYLE: ST171  
OVERSIZE:  
ST172 **\$30.70**

BUY 51-100

**\$25<sup>07</sup>**

STYLE: ST171  
OVERSIZE:  
ST172 **\$28.11**

BUY 101+

**\$22<sup>43</sup>**

STYLE: ST171  
OVERSIZE:  
ST172 **\$25.15**

BACK



MEN'S

SHIRTS



## MEN'S SAFETY LONG-SLEEVE T-SHIRT

### FEATURES

- 100% cotton.
- Comfortable fit and naturally breathable.
- Retroreflective tape on front, back and sleeves.
- Rib knit collar and cuff.

### SAFETY COMPLIANCE

CSA Z96-15 Class 1 Level 2 (Black, Navy), Class 2 Level 2 (Orange, Green). ANSI/ISEA 107-2020 Class 1 Type O, Class 3 Type R (Orange, Green)

COLORS: Green, Orange, Navy, Black

SIZES: XS-5XL

STYLE: ST211

REGULAR PRICE

**\$44<sup>99</sup>**

ST211

FOR CATEGORY



VOLUME  
PRICING

BUY 10-25

**\$39<sup>14</sup>**

STYLE: ST211

BUY 26-50

**\$37<sup>34</sup>**

STYLE: ST211

BUY 51-100

**\$34<sup>19</sup>**

STYLE: ST211

BUY 101+

**\$30<sup>59</sup>**

STYLE: ST211

BACK



**MEN'S SHIRTS**

# VIKING® MEN'S SAFETY SHORT-SLEEVE T-SHIRT

## FEATURES

- Safety double layered mesh T-shirt.
- Crew neck style.
- Premium soft polyester fabric in fluorescent CSA and ANSI colours.
- Left chest cell phone pocket with hook-and-loop fastener, and pen slot.
- Dual reflective chest straps.

## SAFETY COMPLIANCE

Fully compliant with CSA Z96-15 Class 2, Level 2, and becomes CSA Class 3 in combination with the right model arm and leg bands. Fully compliant with ANSI/ISEA 107-2015 Type R, Class 2, not FR. 2" Vi-brance® reflective safety material in 4" contrasting tape meets WCB/Worksafe/DOT configuration

**COLORS:** Green, Orange

**SIZES:** S-3XL

**STYLE:** 6006O, 6006G

REGULAR PRICE

**\$27<sup>99</sup>**

6006G, 6006O

FOR CATEGORY



## VOLUME PRICING

### BUY 10-25

**\$24<sup>35</sup>**

STYLE: 6006O, 6006G

### BUY 26-50

**\$23<sup>23</sup>**

STYLE: 6006O, 6006G

### BUY 51-100

**\$21<sup>27</sup>**

STYLE: 6006O, 6006G

### BUY 101+

**\$19<sup>03</sup>**

STYLE: 6006O, 6006G

BACK



**MEN'S SHIRTS**

# VIKING® MEN'S SAFETY COTTON LINED SHORT-SLEEVE T-SHIRT

## FEATURES

- High-visibility polyester outer layer and dual-layer cotton back.
- UPF 50+ treatment blocks 98% of UV radiation.
- Machine wash, hang to dry. Do not put in dryer, do not bleach, iron or dry clean. Keep away from fire.

## SAFETY COMPLIANCE

Fully compliant with CSA Z96-09 Class 2 Level 2 and ANSI/ISEA 107-2010 Class 2 Level 2. 2Vi-Brance reflective material in contrasting tape meets WCB/Worksafe/DOT configuration. Becomes CSA Z96-09 Class 3 when combined with the correct arm and leg bands.

**COLORS:** Green, Black, Orange

**SIZES:** S-4XL

**STYLE:** 6000

REGULAR PRICE

**\$36<sup>99</sup>**

FOR CATEGORY



## VOLUME PRICING

### BUY 10-25

**\$32<sup>18</sup>**

STYLE: 6000

### BUY 26-50

**\$30<sup>70</sup>**

STYLE: 6000

### BUY 51-100

**\$28<sup>11</sup>**

STYLE: 6000

### BUY 101+

**\$25<sup>15</sup>**

STYLE: 6000







BACK



## MEN'S SHIRTS



## SHORT-SLEEVE COTTON TRAFFIC T-SHIRT

## FEATURES

- Made from 100% soft cotton fabric that wicks away body moisture for comfort.
- The breathable design promotes air flow and keeps you cool.
- Non-shrinking construction ensures the T-shirt maintains its fit over time.
- 4" contrasting colour tape with 2" reflective silver tape on the front, back, and waist increases visibility, making it ideal for traffic and construction work.
- Reflective arm bands provide 360-degree visibility, further increasing your safety on the job.
- The left chest pocket provides a convenient place to store small items.

## SAFETY COMPLIANCE

CSA Z96-15 Class 1 Level 2.

COLORS: Yellow, Orange, Navy, Black

SIZES: S-5XL

STYLE: TT3

## REGULAR PRICE

\$34<sup>99</sup>

TT3

FOR CATEGORY



## VOLUME PRICING

## BUY 10-25

\$30<sup>44</sup>

STYLE: TT3

## BUY 26-50

\$29<sup>04</sup>

STYLE: TT3

## BUY 51-100

\$26<sup>59</sup>

STYLE: TT3

## BUY 101+

\$23<sup>79</sup>

STYLE: TT3



BACK



## MEN'S SHIRTS



## MEN'S SAFETY SHORT-SLEEVE T-SHIRT

## FEATURES

- 180 gsm moisture-wicking micro-fibre fabric.
- Non-shrink colourfast fabric.
- 50 wash rated.
- Front pocket.

## SAFETY COMPLIANCE

Meets CSA-Z96 2015 Class 2 Level 2 standards.

COLORS: Orange

SIZES: S-5XL

STYLE: TS1103-ORG, TS1103-ORG X

## REGULAR PRICE

\$37<sup>99</sup>

TS1103-ORG

\$39<sup>99</sup>

TS1103-ORG X

FOR CATEGORY



## VOLUME PRICING

## BUY 10-25

\$33<sup>05</sup>

STYLE: TS1103-ORG

OVERSIZE:

TS1103-ORG X \$34.79

## BUY 26-50

\$31<sup>53</sup>

STYLE: TS1103-ORG

OVERSIZE:

TS1103-ORG X \$33.19

## BUY 51-100

\$28<sup>87</sup>

STYLE: TS1103-ORG

OVERSIZE:

TS1103-ORG X \$30.39

## BUY 101+

\$25<sup>83</sup>

STYLE: TS1103-ORG

OVERSIZE:

TS1103-ORG X \$27.19



BACK



## MEN'S SHIRTS

COOLWORKS<sup>®</sup>  
WORKWEARMEN'S SAFETY  
SHORT-SLEEVE T-SHIRT

## FEATURES

- 180 gsm moisture-wicking micro-fibre fabric.
- Non-shrink colourfast fabric.
- 50 wash rated.
- Front pocket.

## SAFETY COMPLIANCE

Meets CSA-Z96 2015 Class 2 Level 2 standards and WorkSafe BC requirements.

COLORS: Yellow, Orange

SIZES: S-5XL

STYLE: TS1104-LYL, TS1104-LYL X  
TS1104-ORG, TS1104-ORG X

## REGULAR PRICE

\$44<sup>99</sup>

TS1104-LYL, TS1104-LYL X

\$46<sup>99</sup>

TS1104-ORG, TS1104-ORG X

FOR CATEGORY

VOLUME  
PRICING

## BUY 10-25

\$39<sup>14</sup>

STYLE: TS1104-LYL, TS1104-ORG

OVERSIZE:

TS1104-LYL, X TS1104-ORG X \$40.88

## BUY 26-50

\$37<sup>34</sup>

STYLE: TS1104-LYL, TS1104-ORG

OVERSIZE:

TS1104-LYL, X TS1104-ORG X \$39.00

## BUY 51-100

\$34<sup>19</sup>

STYLE: TS1104-LYL, TS1104-ORG

OVERSIZE:

TS1104-LYL, X TS1104-ORG X \$35.71

## BUY 101+

\$30<sup>59</sup>

STYLE: TS1104-LYL, TS1104-ORG

OVERSIZE:

TS1104-LYL, X TS1104-ORG X \$31.95

BACK



## MEN'S SHIRTS

BIG K CLOTHING

MEN'S POLY WICKING  
COTTON LINED  
SHORT-SLEEVE T-SHIRT

## FEATURES

- 100% poly wicking.
- Breast pocket
- 4" 3M reflective tape.

## SAFETY COMPLIANCE

Meets CSA Z96-15 Class 2, Level 2 standards.

COLORS: Orange, Lime

SIZES: S-5XL

STYLE: BK2004, BK2004X (Orange),  
BK2005, BK2005 (Lime)

## REGULAR PRICE

\$28<sup>99</sup>

BK2004,5

\$31<sup>99</sup>

BK2004X,5X

FOR CATEGORY

VOLUME  
PRICING

## BUY 10-25

\$25<sup>22</sup>

STYLE: BK2004,5

OVERSIZE:

BK2004X,5X \$27.83

## BUY 26-50

\$24<sup>06</sup>

STYLE: BK2004,5

OVERSIZE:

BK2004X,5X \$26.55

## BUY 51-100

\$22<sup>03</sup>

STYLE: BK2004,5

OVERSIZE:

BK2004X,5X \$24.31

## BUY 101+

\$19<sup>71</sup>

STYLE: BK2004,5

OVERSIZE:

BK2004X,5X \$21.75



## MEN'S

## PANTS



## MEN'S SAFETY PULL-ON PANTS

### FEATURES

- 100% polyester tricot.
- 3M™ Scotchlite™ Reflective Material with 4" contrast backing.
- Lightweight and comfortable.
- Elasticized waistband with drawstring.
- Two side pockets.
- Adjustable snaps at hem.

### SAFETY COMPLIANCE

Fully compliant with CSA Z96-15 Class 3, Level 2. ANSI/ISEA 107-2015 Type E. CSA compliant when worn with Class 2 top with armbands.

**COLORS:** Orange

**SIZES:** XS-XL, 2XL-3XL, 4XL-5XL

**STYLE:** S60311, S60321, S60331

### REGULAR PRICE

**\$44<sup>99</sup>**

S60311

**\$49<sup>99</sup>**

S60321

**\$54<sup>99</sup>**

S60331

FOR CATEGORY



### VOLUME PRICING

#### BUY 10-25

**\$39<sup>14</sup>**

STYLE: S60311

OVERSIZE:

S60321 **\$43.49** S60331 **\$47.84**

#### BUY 26-50

**\$37<sup>34</sup>**

STYLE: S60311

OVERSIZE:

S60321 **\$41.49** S60331 **\$45.64**

#### BUY 51-100

**\$34<sup>19</sup>**

STYLE: S60311

OVERSIZE:

S60321 **\$37.99** S60331 **\$41.79**

#### BUY 101+

**\$30<sup>59</sup>**

STYLE: S60311

OVERSIZE:

S60321 **\$33.99** S60331 **\$37.99**

BACK



## MEN'S

## PANTS



## MEN'S SAFETY CARGO UTILITY PANT

### FEATURES

- 8 oz 65% polyester, 35% cotton
- 3M™ Scotchlite™ Reflective Material with 4" contrast backing.
- Two front pockets and two rear pockets.
- Seven belt loops.
- Machine washable.

### SAFETY COMPLIANCE

Fully compliant with CSA Z96-15 Class 1, Level 2. ANSI/ISEA 107-2015 Type E.

**COLORS:** Black, Navy

**SIZES:** 30x30 - 40x34

**STYLE:** S60741

### REGULAR PRICE

**\$69<sup>99</sup>**

S60741

FOR CATEGORY



### VOLUME PRICING

#### BUY 10-25

**\$60<sup>89</sup>**

STYLE: S60741

#### BUY 26-50

**\$58<sup>09</sup>**

STYLE: S60741

#### BUY 51-100

**\$53<sup>19</sup>**

STYLE: S60741

#### BUY 101+

**\$47<sup>59</sup>**

STYLE: S60741





MEN'S

PANTS



## MEN'S HI-VIS CARGO PANT

### FEATURES

- 62% Polyester / 38% Cotton.
- Waistband with 7 belt loops.
- Side front pockets. Back pockets with buttoned tabs. Cargo pockets.
- Machine wash and dry.

### SAFETY COMPLIANCE

High Visibility orange. Compliant with Ontario Mining Association requirements. CSA/ANSI\* compliant when worn with Class 2 top with armbands. 3M™ Scotchlite™ reflective material with 4" contrast backing.

COLORS: Orange

SIZES: S-XL, 2XL STYLE: SP011, SP013

REGULAR PRICE

**\$74<sup>99</sup>**

SP011, SP013

FOR CATEGORY



VOLUME  
PRICING

BUY 10-25

**\$65<sup>24</sup>**

STYLE: SP011, SP013

BUY 26-50

**\$62<sup>24</sup>**

STYLE: SP011, SP013

BUY 51-100

**\$56<sup>99</sup>**

STYLE: SP011, SP013

BUY 101+

**\$50<sup>99</sup>**

STYLE: SP011, SP013



MEN'S

PANTS



## MEN'S DELUXE CARGO PANTS

### FEATURES

- 8 oz. 65% Premium Polyester / 35% Combed Cotton Twill.
- Sewn on grosgrain black ribbon tape silver Reflective Material down along side seams (dry cleanable).
- Two cargo pockets across left and right side seams, with velcro-secured flaps.
- Two slant pockets under front waistband, ends bar tacked for extra durability.
- Two back pockets with velcro-secured flaps.
- 1" Rubberized inside waistband.
- Double knee.
- Permanent stitches/ pleat on center front of legs.
- Secured belt loops on waistband.
- Metal zipper front fly.

### SAFETY COMPLIANCE

3M™ Scotchlite™ Reflective Material in 1" Silver.

COLORS: Dark Navy, Black

SIZES: 26" - 52" waist, unhemmed.

STYLE: CPR185, CPR185X

REGULAR PRICE

**\$109<sup>99</sup> \$119<sup>99</sup>**

CPR185

CPR185X

FOR CATEGORY



VOLUME  
PRICING

BUY 10-25

**\$95<sup>69</sup>**

STYLE: CPR185

OVERSIZE:  
CPR185X **\$104.39**

BUY 26-50

**\$91<sup>29</sup>**

STYLE: CPR185

OVERSIZE:  
CPR185X **\$99.59**

BUY 51-100

**\$83<sup>59</sup>**

STYLE: CPR185

OVERSIZE:  
CPR185X **\$91.19**

BUY 101+

**\$74<sup>79</sup>**

STYLE: CPR185

OVERSIZE:  
CPR185X **\$81.59**



## MEN'S PANTS

COOLWORKS  
WORKWEARMEN'S VENTILATED  
POLY-COTTON  
WORK PANTS

## FEATURES

- Ripstop 65% Polyester / 35% Cotton blend.
- Wrinkle-resistant, non-fading and breathable.
- Relaxed fit for all season layering.
- Waistband with belt loops.
- Easy on/off leg covers for year-round comfort.
- Side front slash pockets, back welt pockets, side cargo pockets, all with bar-tacked seams for extra strength.
- Front fly closure.

## SAFETY COMPLIANCE

3M™ Scotchlite™ reflective bands around the legs.

COLORS: Orange, Black, Navy

SIZES: 28"-54" waist, 28"-36" inseam

STYLE: CW2-ORG, CW2-ORGX, CW2-BLK, CW2-BLKX  
CW2-NVR, CW2-NVRX

## REGULAR PRICE

**\$109<sup>99</sup>** **\$119<sup>99</sup>** **\$119<sup>99</sup>** **\$129<sup>99</sup>**

CW2-NVR

CW2-NVRX

CW2-ORG  
CW2-BLKCW2-ORGX  
CW2-BLKX

FOR CATEGORY

VOLUME  
PRICING

## BUY 10-25

**\$95<sup>69</sup>**STYLE: CW2-NVR  
OVERSIZE: CW2-NVRX **\$104.39**  
CW2-ORG, CW2-BLK **\$104.39**  
CW2-ORGX, CW2-BLKX **\$113.09**

## BUY 26-50

**\$91<sup>29</sup>**STYLE: CW2-NVR  
OVERSIZE: CW2-NVRX **\$99.59**  
CW2-ORG, CW2-BLK **\$99.59**  
CW2-ORGX, CW2-BLKX **\$107.89**

## BUY 51-100

**\$83<sup>59</sup>**STYLE: CW2-NVR  
OVERSIZE: CW2-NVRX **\$91.19**  
CW2-ORG, CW2-BLK **\$91.19**  
CW2-ORGX, CW2-BLKX **\$98.79**

## BUY 101+

**\$74<sup>79</sup>**STYLE: CW2-NVR  
OVERSIZE: CW2-NVRX **\$81.59**  
CW2-ORG, CW2-BLK **\$81.59**  
CW2-ORGX, CW2-BLKX **\$88.39**

## Tri△ngle Rewards

Now you can collect  
Canadian Tire Money®\*  
on the things you need  
to redeem for the stuff  
you want.

Ask us in-store or visit [triangle.com](http://triangle.com) for more details.

\*On qualifying purchases. Terms and conditions apply. ®/™ Mastercard, World Mastercard and World Elite Mastercard are registered trademarks, and the circles design is a trademark of Mastercard International Incorporated. and conditions apply to collecting and redeeming. Visit [triangle.com](http://triangle.com) for full program rules and partner location information, certain Mark's/L'Équipement and Atmosphere stores may not participate. ®/™ Canadian Tire Money, CT Money, the Gas+ design and the Canadian Tire Triangle design are registered trademarks, and Triangle, Triangle Rewards and the Triangle designs are trademarks of Canadian Tire Corporation, Limited and used under licence. ®/™ Canadian Tire Money and CT Money are registered trademarks and Triangle, Triangle Rewards and the Triangle design are trademarks owned by Canadian Tire Corporation, Limited, and are used under licence. ®/™ Sport Chek and Atmosphere are registered trademarks of FGL Sports Ltd. ®/™ Mastercard, World Mastercard and World Elite Mastercard are registered trademarks, and the circles design is a trademark of Mastercard International Incorporated.



SPRING  
and  
SUMMER

**FLAME RESISTANT**

WORKWEAR

2023





BACK

## MEN'S

## OVERALLS



## MEN'S AVENGER 12 OZ. DUCK BIB PANTS

## FEATURES

- 12 oz. 100% FR Cotton, preshrunk fabric.
- Adjustable elastic straps.
- Tool pockets, front slash pockets at waist, back patch pockets.
- YKK zipper with flap over closure.
- Double knee with knee pad opening.
- Hammer loop and tool pocket on left leg.

## SAFETY COMPLIANCE

NFPA 2112, NFPA 70E, ASTM F1506-02, CSA Z462,  
Arc Rating: 15 cal/cm<sup>2</sup>. CAT 2.

COLORS: Carmel Duck

SIZES: S-4XL Reg. & Tall

STYLE: ASC3122, ASC3122X, ASC3122XX

## REGULAR PRICE

**\$214<sup>99</sup>**

ASC3122

**\$229<sup>99</sup>**

ASC3122X

**\$244<sup>99</sup>**

ASC3122XX

FOR CATEGORY

VOLUME  
PRICING

## BUY 10-25

**\$187<sup>04</sup>**

STYLE: ASC3122

OVERSIZE:

ASC3122X **\$200.09**

ASC3122XX **\$213.14**

## BUY 26-50

**\$178<sup>44</sup>**

STYLE: ASC3122

OVERSIZE:

ASC3122X **\$190.89**

ASC3122XX **\$203.34**

## BUY 51-100

**\$163<sup>39</sup>**

STYLE: ASC3122

OVERSIZE:

ASC3122X **\$174.79**

ASC3122XX **\$186.19**

## BUY 101+

**\$146<sup>19</sup>**

STYLE: ASC3122

OVERSIZE:

ASC3122X **\$156.39**

ASC3122XX **\$166.59**



BACK

## MEN'S

## OVERALLS



## MEN'S ULTRASOFT® 9 OZ. BIB PANTS

## FEATURES

- 9 oz. 88% FR Cotton/12% high tenacity nylon from Westex™.
- Adjustable elastic straps.
- Tool pockets, front slash pockets at waist, back patch pockets.
- YKK zipper with flap over closure.
- Double knee with knee pad opening.
- Tool pocket on left leg.
- Leg zippers with flaps.

## SAFETY COMPLIANCE

NFPA 2112, NFPA 70E, ASTM F1506-02, CSA Z462,  
Arc Rating: 12.4 cal/cm<sup>2</sup>. CAT 2.

COLORS: Orange

SIZES: S-4XL Reg., MT-4XLT Tall

STYLE: US422, US422X, US422XX

## REGULAR PRICE

**\$254<sup>99</sup>**

US422

**\$274<sup>99</sup>**

US422X

**\$299<sup>99</sup>**

US422XX

FOR CATEGORY

VOLUME  
PRICING

## BUY 10-25

**\$221<sup>84</sup>**

STYLE: US422

OVERSIZE:

US422X **\$239.24**

US422XX **\$260.99**

## BUY 26-50

**\$211<sup>64</sup>**

STYLE: US422

OVERSIZE:

US422X **\$228.24**

US422XX **\$248.99**

## BUY 51-100

**\$193<sup>79</sup>**

STYLE: US422

OVERSIZE:

US422X **\$208.99**

US422XX **\$227.99**

## BUY 101+

**\$173<sup>39</sup>**

STYLE: US422

OVERSIZE:

US422X **\$186.99**

US422XX **\$203.99**

MEN'S

OVERALLS



## MEN'S MIDWEIGHT EXCEL FR DELUXE INSULATED BIB OVERALL WITH REFLECTIVE TRIM

### FEATURES

- 7.0 oz. 88% Cotton / 12% Nylon Flame Resistant.
- 14 oz. 50% Modacrylic / 50% Cotton insulation.
- Water Repellant (DWR) finish.
- Reinforced double knees.
- Elasticized shoulder straps with non-conductive adjustable hardware.
- Five large patch pockets hip pocket with closure.

### SAFETY COMPLIANCE

Meets CSA Z96-15 Class 1, Level 2 standards.  
Arc Rating ATPV 34 cal/cm<sup>2</sup>. CAT 3. NFPA 2112 compliant.

COLORS: Navy

SIZES: S-3XL

STYLE: BLCT, BLCT X

REGULAR PRICE

**\$529<sup>99</sup>**

BLCT, BLCT X

FOR CATEGORY



BACK

### VOLUME PRICING

BUY 10-25

**\$461<sup>09</sup>**

STYLE: BLCT, BLCT X

BUY 26-50

**\$439<sup>89</sup>**

STYLE: BLCT, BLCT X

BUY 51-100

**\$402<sup>79</sup>**

STYLE: BLCT, BLCT X

BUY 101+

**\$360<sup>39</sup>**

STYLE: BLCT, BLCT X

MEN'S

OVERALLS



## MEN'S HEAVYWEIGHT EXCEL FR® COMFORTOUCH® UNLINED DUCK BIB OVERALL

### FEATURES

- 11 oz. 88% Cotton / 12% Nylon Flame Resistant Canvas.
- 3M™ Scotchlite™ Reflective Material with 4" contrast backing.
- Water Repellant (DWR).
- Concealed Nomex® taped brass zipper front.
- Two set-in swing pockets, one watch pocket double tool pocket.
- Elasticized shoulder straps with non-conductive adjustable hardware.
- Reinforced double knees.

### SAFETY COMPLIANCE

Arc Rating ATPV 16 cal/cm<sup>2</sup>. NFPA 2112 compliant.

COLORS: Navy

SIZES: XS-7XL

STYLE: BLF8NV, BLF8NV X

REGULAR PRICE

**\$324<sup>99</sup>**

BLF8NV, BLF8NV X

FOR CATEGORY



BACK

### VOLUME PRICING

BUY 10-25

**\$282<sup>74</sup>**

STYLE: BLF8NV, BLF8NV X

BUY 26-50

**\$269<sup>74</sup>**

STYLE: BLF8NV, BLF8NV X

BUY 51-100

**\$246<sup>99</sup>**

STYLE: BLF8NV, BLF8NV X

BUY 101+

**\$220<sup>99</sup>**

STYLE: BLF8NV, BLF8NV X

BACK



## MEN'S

## OVERALLS

NASCO

MEN'S OMEGA FR  
RAIN BIB TROUSER

## FEATURES

- Flame resistant to flash fire and arc flash.
- Stitched, taped seams.
- Breathable, waterproof, wind proof membrane.
- Full accessory features such as attached hood, pockets, side zippers, and fall protection access on the back.

## SAFETY COMPLIANCE

ASTM F1891: Arc Flash Category: CAT 2. ASTM F2733: ANSI/ISEA 107: Type R Class E.

COLORS: Orange, Yellow

SIZES: XXS-5XL Reg., S-4XL Long, S-3XL Extra Long

STYLE: 5001T-01 (XXS-XL, Reg.),  
5001T-02 (2XL, Reg., S-XL Long),  
5001T-03 (3XL Reg., 2XL Long, S-XL Extra Long),  
5001T-04 (4XL Reg., 3XL Long, 2XL Extra Long),  
5001T-05 (5XL Reg., 4XL Long, 3XL Extra Long)

## REGULAR PRICE

**\$809<sup>99</sup>** **\$837<sup>99</sup>** **\$865<sup>99</sup>**

5001T-01

5001T-02

5001T-03

**\$784<sup>99</sup>****\$814<sup>99</sup>**

5001T-04

5001T-05

FOR CATEGORY

VOLUME  
PRICING

## BUY 10-25

**\$704<sup>69</sup>**

STYLE: 5001T-01  
5001T-02 **\$729.05** 5001T-03 **\$753.41**  
5001T-04 **\$682.94** 5001T-05 **\$709.04**

## BUY 26-50

**\$672<sup>29</sup>**

STYLE: 5001T-01  
5001T-02 **\$695.53** 5001T-03 **\$718.77**  
5001T-04 **\$651.54** 5001T-05 **\$676.44**

## BUY 51-100

**\$615<sup>59</sup>**

STYLE: 5001T-01  
5001T-02 **\$636.87** 5001T-03 **\$658.15**  
5001T-04 **\$596.59** 5001T-05 **\$619.39**

## BUY 101+

**\$550<sup>79</sup>**

STYLE: 5001T-01  
5001T-02 **\$569.83** 5001T-03 **\$588.87**  
5001T-04 **\$533.79** 5001T-05 **\$554.19**

## MEN'S

## COVERALLS

## AGGRESSOR

MEN'S SUPREME SOFT  
COVERALLS

## FEATURES

- 7 oz. 88% High Grade PIMA Cotton/12% Nylon FR Flex Motion fabric.
- Mitred pockets and pocket flaps with snap enclosure. FR mesh pocket. 2 slash patch pockets with side access to under layers. 2 rear hip pockets. Pen pocket/utility pocket on sleeve. Long tool pocket on leg. Radio/mic bars.
- Smooth Aramid CSA reflective striping.
- Double snap adjustable cuffs.
- Adjustable Velcro® pant closure.
- Bartacks at critical stress points.
- UL certified Aramid® FR threads with Flex.
- Velcro® collar to protect from elements.
- UL certified two way brass zipper.
- Storm Guard flap to keep water out.
- Elasticized waist with Flex to contour to your body.
- Action back with Flex.

## SAFETY COMPLIANCE

HRC / CAT 2. ATPV 10.0 cal/cm<sup>2</sup>. CSA Z96-15 Class 1 Level FR with 4" FR striping. NFPA 1975-2009. NFPA 70E-2004. ASTM F1506-2010a. UL NFPA 2112-2018. CAN/CGSB 155.20. CSA Z462.

COLORS: Royal Blue SIZES: 28"-70"

STYLE: 50FRCN881, 50FRCN881 O/S

## REGULAR PRICE

**\$199<sup>99</sup>** **\$217<sup>99</sup>**

50FRCN881

50FRCN881 O/S

FOR CATEGORY

VOLUME  
PRICING

## BUY 10-25

**\$173<sup>99</sup>**

STYLE: 50FRCN881  
OVERSIZE:  
50FRCN881 O/S **\$189.65**

## BUY 26-50

**\$165<sup>99</sup>**

STYLE: 50FRCN881  
OVERSIZE:  
50FRCN881 O/S **\$180.93**

## BUY 51-100

**\$151<sup>99</sup>**

STYLE: 50FRCN881  
OVERSIZE:  
50FRCN881 O/S **\$165.67**

## BUY 101+

**\$135<sup>99</sup>**

STYLE: 50FRCN881  
OVERSIZE:  
50FRCN881 O/S **\$148.23**

BACK







**MEN'S COVERALLS**



**MEN'S ULTRASOFT® 7 OZ. CONTRACTOR COVERALLS**

**FEATURES**

- 7 oz. 88% FR Cotton/12% high tenacity nylon from Westex®.
- 50% extended garment wear life over 100% cotton.
- Velcro® closure on collar, cuff and leg hem.
- YKK breakaway zipper with flap over zipper closure.
- Chest patch pockets, waist slash pockets in front, patch pockets in back, pen pocket on sleeve.
- Mic strap on chest.
- Action back.
- Side elastic at waist.

**SAFETY COMPLIANCE**

NFPA 2112, NFPA 70E, ASTM F1506, CSA Z462, OSHA 1910.269, Arc Rating: 8.7 cal/cm<sup>2</sup>. CAT 2.

**COLORS:** Royal Blue

**SIZES:** 34"-66" Reg., 38"-66" Tall

**STYLE:** US107

**REGULAR PRICE**

**\$254<sup>99</sup>**

US107

**\$274<sup>99</sup>**

US107X

**\$294<sup>99</sup>**

US107XX

**\$314<sup>99</sup>**

US107XXX

FOR CATEGORY



**VOLUME PRICING**

**BUY 10-25**

**\$221<sup>84</sup>**

STYLE: US107  
US107X **\$239.24** US107XX **\$256.64**  
US107XXX **\$274.04**

**BUY 26-50**

**\$211<sup>64</sup>**

STYLE: US107  
US107X **\$228.24** US107XX **\$244.84**  
US107XXX **\$261.44**

**BUY 51-100**

**\$193<sup>79</sup>**

STYLE: US107  
US107X **\$208.99** US107XX **\$224.19**  
US107XXX **\$239.39**

**BUY 101+**

**\$173<sup>39</sup>**

STYLE: US107  
US107X **\$186.99** US107XX **\$200.59**  
US107XXX **\$214.19**



**MEN'S COVERALLS**



**MEN'S 7 OZ. AVENGER® COVERALLS**

**FEATURES**

- 7 oz. 88% FR Cotton/12% Nylon twill weave, preshrunk FR fabric.
- 50% more life than 100% cotton.
- H2S monitor can attach to outside of pocket with strap and elastic fasteners.
- Multi-protection from electric arc and flash fire.
- Lowered X striping on back to allow room for company logo or hooded undergarment.
- Velcro closure at cuffs.
- Tool pocket on right leg, patch pockets with Velcro close flap.
- Side entry pass-thru opening.
- Adjustable Velcro® closure at leg hem.

**SAFETY COMPLIANCE**

NFPA 2112, NFPA 70E, CGSB 155.20, F1506, CSA Z462, OSHA 1910.269, Arc Rating: 8.9 cal/cm<sup>2</sup>. CAT 2.

**COLORS:** Royal Blue, Black, Red, Navy, Grey

**SIZES:** 34"-70" Reg., 36"-70" Tall

**STYLE:** ASB3108, ASB3108X, ASB3108XX

**REGULAR PRICE**

**\$224<sup>99</sup>**

ASB3108

**\$244<sup>99</sup>**

ASB3108X

**\$254<sup>99</sup>**

ASB3108XX

FOR CATEGORY



**VOLUME PRICING**

**BUY 10-25**

**\$195<sup>74</sup>**

STYLE: ASB3108  
**OVERSIZE:**  
ASB3108X **\$213.14**  
ASB3108XX **\$221.84**

**BUY 26-50**

**\$186<sup>74</sup>**

STYLE: ASB3108  
**OVERSIZE:**  
ASB3108X **\$203.34**  
ASB3108XX **\$211.64**

**BUY 51-100**

**\$170<sup>99</sup>**

STYLE: ASB3108  
**OVERSIZE:**  
ASB3108X **\$186.19**  
ASB3108XX **\$193.79**

**BUY 101+**

**\$152<sup>99</sup>**

STYLE: ASB3108  
**OVERSIZE:**  
ASB3108X **\$166.59**  
ASB3108XX **\$173.39**



## MEN'S

## COVERALLS



## MEN'S ULTRASOFT® 7 OZ. DELUXE COVERALLS

### FEATURES

- Featuring 2" 3M™ Scotchlite™ Reflective Trim
- 7 oz. 88% cotton, 12% high tenacity nylon from Westex®.
- Velcro closure on collar, cuff. Adjustable Velcro closure at leg hem.
- Snap closure.
- Flap over YKK zipper closure.
- Side entry pass through opening.
- Mic straps.
- Chest patch pockets with snap close flap. Waist patch pockets, front and back. Right leg tool pocket. Pen pocket on left sleeve.
- Action back.

### SAFETY COMPLIANCE

NFPA 2112, CGSB 155.20, NFPA 70E, CSA Z462, ASTM F1506.  
Arc Rating: 8.7 cal/cm². CAT 2.

COLORS: Orange

SIZES: 36"-62" Reg., 38T"-62T" Tall

STYLE: US408, US408X, US408XX

### REGULAR PRICE

**\$279<sup>99</sup>**

US408

**\$304<sup>99</sup>**

US408X

**\$324<sup>99</sup>**

US408XX

FOR CATEGORY



### VOLUME PRICING

#### BUY 10-25

**\$243<sup>59</sup>**

STYLE: US408  
US408X **\$265.34**  
US408XX **\$282.74**

#### BUY 26-50

**\$232<sup>39</sup>**

STYLE: US408  
US408X **\$253.14**  
US408XX **\$269.74**

#### BUY 51-100

**\$212<sup>79</sup>**

STYLE: US408  
US408X **\$231.79**  
US408XX **\$246.99**

#### BUY 101+

**\$190<sup>39</sup>**

STYLE: US408  
US408X **\$207.39**  
US408XX **\$220.99**



## MEN'S

## COVERALLS



## MEN'S ULTRASOFT® 9 OZ. DELUXE COVERALLS

### FEATURES

- 9oz. twill 88% cotton / 12% nylon Westex Ultrasoft® Flame-resistant.
- Velcro® closure on collar, cuff.
- Front snap closure with YKK breakaway zipper. Flap over zipper closure.
- Patch pockets with snap close flap, pen pocket, front and back patch pockets.
- Side entry pass-thru opening.
- Adjustable Velcro® closure at leg hem.
- Leg zippers with flaps.
- Action back.
- Side elastic at waist.
- Care: Home and industrial wash.

### SAFETY COMPLIANCE

CSA Z96-15, Class 3, Level 2. NFPA 2112, NFPA 70E, CSA Z462, ASTM1506, Arc Rating: 12.4 cal/cm². CAT 2.

COLORS: Orange

SIZES: 34"-66" Reg. & Tall

STYLE: USO409, USO409-1, USO409-2, USO409-3

### REGULAR PRICE

**\$329<sup>99</sup>**

USO409

**\$354<sup>99</sup>**

USO409-1

**\$374<sup>99</sup>**

USO409-2

**\$399<sup>99</sup>**

USO409-3

FOR CATEGORY



### VOLUME PRICING

#### BUY 10-25

**\$287<sup>09</sup>**

STYLE: USO409  
USO409-1 **\$308.84**  
USO409-2 **\$326.24**  
USO409-3 **\$347.99**

#### BUY 26-50

**\$273<sup>89</sup>**

STYLE: USO409  
USO409-1 **\$294.64**  
USO409-2 **\$311.24**  
USO409-3 **\$331.99**

#### BUY 51-100

**\$250<sup>79</sup>**

STYLE: USO409  
USO409-1 **\$269.79**  
USO409-2 **\$284.99**  
USO409-3 **\$303.99**

#### BUY 101+

**\$224<sup>39</sup>**

STYLE: USO409  
USO409-1 **\$241.39**  
USO409-2 **\$254.99**  
USO409-3 **\$271.99**



**MEN'S COVERALLS**



**MEN'S MIDWEIGHT FR PREMIUM COVERALL W/REFLECTIVE TRIM**

**FEATURES**

- 9 oz. 88% Cotton/ 12% Nylon Twill.
- Two-way concealed Nomex<sup>®</sup> taped brass break-away zipper, concealed snap at top of zipper & neck. Hemmed sleeve w/adjustable snap closure & side vent openings, snap closure.
- Mandarin-style, stand-up, two-way safety collar.
- Two patch chest pockets with flaps & concealed snap closure, left sleeve pocket & a rule pocket on right leg, two patch hip pockets have single concealed snap closure.
- 360° visibility w/ 2 1/2 inch yellow/silver/yellow reflective striping.
- Hemmed sleeve w/adjustable snap closure & side vent openings with snap closure.
- Deep-pleated action back & elastic waist inserts.
- Designed to be worn over other clothing. Fit over work boots.

**SAFETY COMPLIANCE**

CSA-Z96 Class 1 Level FR compliant. Arc Rating: 12 cal/cm<sup>2</sup>. CAT 2.

**COLORS:** Royal Blue

**SIZES:** 38"-58" Reg., 44"-58" Tall

**STYLE:** CLBCRB, CLBCRBX

**REGULAR PRICE**

**\$289<sup>99</sup>**

CLBCRB, CLBCRBX

FOR CATEGORY



BACK

**VOLUME PRICING**

**BUY 10-25**

**\$252<sup>29</sup>**

STYLE: CLBCRB, CLBCRBX

**BUY 26-50**

**\$240<sup>69</sup>**

STYLE: CLBCRB, CLBCRBX

**BUY 51-100**

**\$220<sup>39</sup>**

STYLE: CLBCRB, CLBCRBX

**BUY 101+**

**\$197<sup>19</sup>**

STYLE: CLBCRB, CLBCRBX

**MEN'S COVERALLS**



**MEN'S MIDWEIGHT FR PREMIUM COVERALL W/REFLECTIVE TRIM**

**FEATURES**

- Flame resistant, 9 oz. 88% Cotton/ 12% Nylon Twill.
- Two-way concealed Nomex<sup>®</sup> taped brass break-away zipper, concealed snap at top of zipper & at neck, hemmed sleeve with adjustable snap closure & side vent openings with snap closure.
- Mandarin-style, stand-up, two-way safety collar.
- Two patch chest pockets with flaps & concealed snap closure, left sleeve pocket & a rule pocket on right leg, two patch hip pockets have single concealed snap closure.
- 360° visibility with front & back 2 1/2" yellow/silver/yellow reflective striping.
- Hemmed sleeve with adjustable snap closure & side vent openings with snap closure.
- Deep-pleated action back & elastic waist inserts.

**SAFETY COMPLIANCE**

CSA-Z96 Class 1 Level FR, Arc Rating: 12 cal/cm<sup>2</sup>. CAT 2.

**COLORS:** Navy, Orange

**SIZES:** 38"-58" Reg., 44"-58" Long

**STYLE:** CLBC, CLBCX

**REGULAR PRICE**

**\$319<sup>99</sup>**

CLBC, CLBCX

FOR CATEGORY



BACK

**VOLUME PRICING**

**BUY 10-25**

**\$278<sup>39</sup>**

STYLE: CLBC, CLBCX

**BUY 26-50**

**\$265<sup>59</sup>**

STYLE: CLBC, CLBCX

**BUY 51-100**

**\$243<sup>19</sup>**

STYLE: CLBC, CLBCX

**BUY 101+**

**\$217<sup>59</sup>**

STYLE: CLBC, CLBCX





## MEN'S

## COVERALLS



## MEN'S 9 OZ. FR WELDING COVERALLS

### FEATURES

- 9.0 oz. Excel FR® 100% Cotton Flame Resistant Twill.
- One piece, topstitched, lay flat collar.
- Two way concealed Nomex® taped brass breakaway zipper, with concealed snap at top of zipper at neck.
- Hemmed sleeve with concealed adjustable snap closure.
- Two, two needle topstitched patch chest pockets with flaps and concealed snap closures.
- Two inset lower front side pockets; no side pass through.
- Two patch back hip pockets with flaps and concealed snap closures.
- Waist is designed so that molten metal can not pool at the seam.
- Industrial Laundry - Heavy Soil

### SAFETY COMPLIANCE

NFPA 70E, ISO/EN 11612, ASTM F1506, ISO/EN 11611, OSHA 1910.269, Arc Rating: 11 cal/cm<sup>2</sup>. EN ISO 11612 A1,B1, C1, Meets EN ISO 11611: 2015.

COLORS: Navy

SIZES: 38"-58" Reg.

STYLE: CECWNV

REGULAR PRICE

**\$234<sup>99</sup>**

CECWNV

FOR CATEGORY



### VOLUME PRICING

BUY 10-25

**\$204<sup>44</sup>**

STYLE: CECWNV

BUY 26-50

**\$195<sup>04</sup>**

STYLE: CECWNV

BUY 51-100

**\$178<sup>59</sup>**

STYLE: CECWNV

BUY 101+

**\$159<sup>79</sup>**

STYLE: CECWNV



## MEN'S

## COVERALLS



## MEN'S LIGHTWEIGHT COOLTOUCH® 2 FR PREMIUM COVERALL w/REFLECTIVE TRIM

### FEATURES

- 7 oz. 48% Modacrylic/ 37% Lyocell/ 15% Aramid.
- Concealed snap closure on cuff side vent openings with snap closure.
- Two patch hip pockets have single concealed snap closure.
- Two-way concealed Nomex® taped brass break-away zipper, concealed snap at top of zipper at neck.
- 360° visibility with front back 2 1/2-inch yellow/silver/yellow reflective striping.
- Concealed snap closure on cuff side vent opening with concealed snap closure.
- Deep-pleated action back elastic waist inserts.

### SAFETY COMPLIANCE

Arc Rating: 9 cal/cm<sup>2</sup>. CAT 2. CSA-Z96 Class 1 Level FR.

COLORS: Royal Blue SIZES: 38"-58"

STYLE: CMBCRB

REGULAR PRICE

**\$389<sup>99</sup>**

CMBCRB

FOR CATEGORY



### VOLUME PRICING

BUY 10-25

**\$339<sup>29</sup>**

STYLE: CMBCRB

BUY 26-50

**\$323<sup>69</sup>**

STYLE: CMBCRB

BUY 51-100

**\$296<sup>39</sup>**

STYLE: CMBCRB

BUY 101+

**\$265<sup>19</sup>**

STYLE: CMBCRB



**MEN'S COVERALLS**



**MEN'S PREMIUM COVERALL w/REFLECTIVE TRIM**

**FEATURES**

- 7 oz. 88% Cotton/ 12% Nylon FR Twill.
- Two-way concealed Nomex® taped brass break-away zipper, concealed snap at top of zipper and neck.
- Mandarin style, stand-up, two-way safety collar.
- Two front swing pockets, two patch chest pockets with flaps and concealed snap closure, two patch hip pockets, left sleeve tool pocket, rule pocket.
- 360° visibility, front and back 2-inch silver CSA compliant reflective striping.
- Elastic waist inserts.
- Concealed snap closure on sleeve cuff.
- Deep-pleated action back.
- Designed to be worn over other clothing. Fit over work boots.
- Wash Care : Industrial laundry, light soil, home wash.

**SAFETY COMPLIANCE**

ATPV Arc Rating: 8.6. CAT 2.

**COLORS:** Orange **SIZES:** XS-7XL

**STYLE:** CTBBOR

**REGULAR PRICE**

**\$349<sup>99</sup>**

CTBBOR

FOR CATEGORY



**VOLUME PRICING**

**BUY 10-25**

**\$304<sup>49</sup>**

STYLE: CTBBOR

**BUY 26-50**

**\$290<sup>49</sup>**

STYLE: CTBBOR

**BUY 51-100**

**\$265<sup>99</sup>**

STYLE: CTBBOR

**BUY 101+**

**\$237<sup>99</sup>**

STYLE: CTBBOR



**MEN'S COVERALLS**



**MEN'S iQ SERIES® FR MOBILITY COVERALL**

**FEATURES**

- 5.5 oz. 50% Aramid/25% Lyocell/25% Modacrylic TenCate Evolv™ FR.
- Concealed snap closure on cuff side vent openings with snap closure.
- Two patch hip pockets, one left sleeve pocket, one patch pocket on leg.
- Patented Mimix mobility sleeve pleat for ease in raising arms.
- Elastic back waist deep-pleated back for increased mobility.

**SAFETY COMPLIANCE**

NFPA® 2112 compliance. Arc Rating: 8.5 cal/cm². CAT 2.

**COLORS:** Navy

**SIZES:** S-4XL

**STYLE:** QC20NV

**REGULAR PRICE**

**\$379<sup>99</sup>**

QC20NV

FOR CATEGORY



**VOLUME PRICING**

**BUY 10-25**

**\$330<sup>59</sup>**

STYLE: QC20NV

**BUY 26-50**

**\$315<sup>39</sup>**

STYLE: QC20NV

**BUY 51-100**

**\$288<sup>79</sup>**

STYLE: QC20NV

**BUY 101+**

**\$258<sup>39</sup>**

STYLE: QC20NV



## MEN'S JACKET

NASCO

MEN'S OMEGA  
FR RAIN JACKET

## FEATURES

- Removable winter and arctic liners available – transforms raingear into a 4-season garment.
- Access allows for easy use of fall protection harness.
- Chemical splash resistance, electric arc resistance, flash fire resistance. Steam and hot liquid protection.
- Coated exterior allows garment to remain clean, highly visible.
- Water & wind proof.
- Breathable – reduces worker heat stress.
- Designed with premier features.
- Multi-year life cycle that reduces overall program cost.

## SAFETY COMPLIANCE

ASTM F1891. CAT 2. ASTM F2733. ANSI/ISEA 107: Type R Class 3. CSA Z96: Class 2.

COLORS: Orange/Navy SIZES: S-5XL

STYLE: 5503JNFO145

## REGULAR PRICE

\$1195<sup>99</sup> \$1223<sup>99</sup> \$1135<sup>99</sup>

5503JNFO145-01 5503JNFO145-02 5503JNFO145-03

\$1281<sup>99</sup> \$1149<sup>99</sup> \$1179<sup>99</sup>

5503JNFO145-04 5503JNFO145-05 5503JNFO145-06

\$1204<sup>99</sup>

5503JNFO145-07

FOR CATEGORY

VOLUME  
PRICING

## BUY 10-25

\$1040<sup>51</sup>

STYLE: 5503JNFO145-01

02 \$1064.87 03 \$988.31

04 \$1115.33 05 \$1000.49

06 \$1026.59 07 \$1048.34

## BUY 26-50

\$992<sup>67</sup>

STYLE: 5503JNFO145-01

02 \$1015.91 03 \$942.87

04 \$1064.05 05 \$954.49

06 \$979.39 07 \$1000.14

## BUY 51-100

\$908<sup>95</sup>

STYLE: 5503JNFO145-01

02 \$930.23 03 \$863.35

04 \$974.31 05 \$873.99

06 \$896.79 07 \$915.79

## BUY 101+

\$813<sup>27</sup>

STYLE: 5503JNFO145-01

02 \$832.31 03 \$772.47

04 \$871.75 05 \$781.99

06 \$802.39 07 \$819.39



## MEN'S RAIN JACKET / PANTS

MEN'S ALBERTA  
STRETCH JACKET

## FEATURES

- 3M™ Scotchlite™ Reflective Material.
- 200g FR PU on FR Trevira Polyester Knit.
- Outer storm flap with concealed Marlex snap closure.
- Inside storm flap.
- Attached, 3 panel hood with drawcord and cordlocks.
- MicroWeld™ seams.
- Not to come in contact with bare skin and only to be worn over an FR base layer.

## SAFETY COMPLIANCE

CSA-Z96 Class 2 Level 2.

COLORS: Orange

SIZES: XS-5XL

STYLE: 70256, 70256X, 70256XX

## REGULAR PRICE

\$209<sup>99</sup>

70256, 70256X, 70256XX

FOR CATEGORY

VOLUME  
PRICING

## BUY 10-25

\$182<sup>69</sup>

STYLE: 70256, 70256X, 70256XX

## BUY 26-50

\$174<sup>29</sup>

STYLE: 70256, 70256X, 70256XX

## BUY 51-100

\$159<sup>59</sup>

STYLE: 70256, 70256X, 70256XX

## BUY 101+

\$142<sup>79</sup>

STYLE: 70256, 70256X, 70256XX





**MEN'S**

**RAIN JACKET / PANTS**



## MEN'S 300D JOURNEYMAN JACKET

**FEATURES**

- Heavy duty 300D Trilobal rip-stop polyester.
- Heavy duty, durable fabric with PU backing gives superior abrasion, puncture, rip and snag resistance.
- Detachable hood with comfy fleece collar.
- Front and back vents.
- 2 large zippered outside pockets plus dual chest straps for ID badge/cell/radio.
- Adjustable Velcro wrists to seal out rain and wind.
- Heavy duty zipper with storm flap.

**SAFETY COMPLIANCE**

Fully compliant with CSA Z96-09 Class 1, Level 2. 2" Vi-Brance reflective material in 4" contrasting tape that meets WCB/Work-safe/DOT configuration. High visibility safety striping.

**COLORS:** Black

**SIZES:** M-3XL

**STYLE:** 3907FRJ, 3907FRJ X

**REGULAR PRICE**

**\$209<sup>99</sup>**

3907FRJ, 3907FRJ X

FOR CATEGORY



**VOLUME PRICING**

**BUY 10-25**

**\$182<sup>69</sup>**

STYLE: 3907FRJ, 3907FRJ X

**BUY 26-50**

**\$174<sup>29</sup>**

STYLE: 3907FRJ, 3907FRJ X

**BUY 51-100**

**\$159<sup>59</sup>**

STYLE: 3907FRJ, 3907FRJ X

**BUY 101+**

**\$142<sup>79</sup>**

STYLE: 3907FRJ, 3907FRJ X



**MEN'S**

**RAIN JACKET / PANTS**



## MEN'S 300D BIB PANT w/REFLECTIVE TAPE

**FEATURES**

- Heavy duty 300D Trilobal rip-stop polyester.
- Heavy duty, durable fabric with PU backing gives superior abrasion, puncture, rip and snag resistance.
- Elasticized waist with zippered fly and Velcro flap.
- Detachable bib design, heavy duty elastic suspenders with quick release buckle. Features 13" boot zippers with Velcro cover for easy access.

**SAFETY COMPLIANCE**

Fully compliant with CSA Z96-09 Class 1, Level 2. 2" Vi-Brance reflective material in 4" contrasting tape that meets WCB/Work-safe/DOT configuration. High visibility safety striping.

**COLORS:** Black

**SIZES:** M-XL

**STYLE:** 3907FRP, 3907FRP X

**REGULAR PRICE**

**\$164<sup>99</sup>**

3907FRP

**\$169<sup>99</sup>**

3907FRP X

FOR CATEGORY



**VOLUME PRICING**

**BUY 10-25**

**\$143<sup>54</sup>**

STYLE: 3907FRP  
OVERSIZE: 3907FRP X \$147.89

**BUY 26-50**

**\$136<sup>94</sup>**

STYLE: 3907FRP  
OVERSIZE: 3907FRP X \$141.09

**BUY 51-100**

**\$125<sup>39</sup>**

STYLE: 3907FRP  
OVERSIZE: 3907FRP X \$129.19

**BUY 101+**

**\$112<sup>19</sup>**

STYLE: 3907FRP  
OVERSIZE: 3907FRP X \$115.59

BACK



MEN'S

RAIN JACKET / PANTS

VIKING®

## MEN'S HANDYMAN® FR PU JACKET

### FEATURES

- Stretchable FR-treated PU/polyester fabric lightweight and flexible in sub-zero conditions.
- Micro welded seams.
- 100% Waterproof and windproof.
- Resistant to motor oil, diesel, chemicals, animal fat, and fish oil.
- ESR nylon snap closure systems.
- Large detachable hood to cover hard hat.
- Adjustable wrist cuffs.
- 2 Durable intergreted front pockets.
- Outer storm flap over front zipper.

### SAFETY COMPLIANCE

Fully compliant with CSA Z96-15 Class 2 Level 2. Fully compliant with ANSI/ISEA 107-2015 Type R, Class 3, ASTM D6413 (FR). Tested in accordance with test method CAN/CGSB-4.2 No.27.10 & ASTM D6413 flame resistance, self-extinguishing for momentary contact with open flame. 2" Vi-brance® reflective material in 4" WCB/Worksafe/DOT configuration.

COLORS: Orange, Yellow SIZES: S-4XL

STYLE: 6055FRJ

REGULAR PRICE

**\$159<sup>99</sup>**

6055FRJ

FOR CATEGORY



VOLUME  
PRICING

BUY 10-25

**\$139<sup>19</sup>**

STYLE: 6055FRJ

BUY 26-50

**\$132<sup>79</sup>**

STYLE: 6055FRJ

BUY 51-100

**\$121<sup>59</sup>**

STYLE: 6055FRJ

BUY 101+

**\$108<sup>79</sup>**

STYLE: 6055FRJ

MEN'S

RAIN JACKET / PANTS

VIKING®

## MEN'S HANDYMAN® FR PU BIB PANTS

### FEATURES

- Stretchable FR-treated PU/polyester fabric lightweight and flexible in sub-zero conditions.
- Micro welded seams.
- 100% Waterproof and windproof.
- Resistant to motor oil, diesel, chemicals, animal fat, and fish oil.
- ESR nylon snap closure systems.
- Bib pants with adjustable waist panel and ESR suspenders.
- Adjustable boot cuffs.

### SAFETY COMPLIANCE

Fully compliant with CSA Z96-15 Class 2 Level 2. Fully compliant with ANSI/ISEA 107-2015 Type R, Class 3, ASTM D6413 (FR). Tested in accordance with test method CAN/CGSB-4.2 No.27.10 & ASTM D6413 flame resistance, self-extinguishing for momentary contact with open flame. 2" Vi-brance® reflective material in 4" WCB/Worksafe/DOT configuration.

COLORS: Orange, Yellow SIZES: S-4XL

STYLE: 6055FRP

REGULAR PRICE

**\$119<sup>99</sup>**

6055FRP

FOR CATEGORY



VOLUME  
PRICING

BUY 10-25

**\$104<sup>39</sup>**

STYLE: 6055FRP

BUY 26-50

**\$99<sup>59</sup>**

STYLE: 6055FRP

BUY 51-100

**\$91<sup>19</sup>**

STYLE: 6055FRP

BUY 101+

**\$81<sup>59</sup>**

STYLE: 6055FRP

BACK



MEN'S

HOODIE



## MEN'S FR FLEECE HOODIE

### FEATURES

- 12.3 oz. Flame Resistant Fleece 48% Modacrylic/38% Lyocell/ 10% Para-aramid/4% Spandex Elastane.
- Water Repellant (DWR). RainBlock durable water-repellent finish to keep you dry in wet weather.
- Large hand warmer pocket with hidden zippered pocket for secure storage.
- HoodShield integrated face covering to shield your face from the elements.
- Reinforced elbows for better durability where you need it most.

### SAFETY COMPLIANCE:

Arc Rating: 27 cal/cm<sup>2</sup>. CAT 3.

COLORS: Navy

SIZES: S-3XL

STYLE: SMM4NV

REGULAR PRICE

**\$449<sup>99</sup>**

SMM4NV

FOR CATEGORY



VOLUME  
PRICING

BUY 10-25

**\$391<sup>49</sup>**

STYLE: SMM4NV

BUY 26-50

**\$373<sup>49</sup>**

STYLE: SMM4NV

BUY 51-100

**\$341<sup>99</sup>**

STYLE: SMM4NV

BUY 101+

**\$305<sup>99</sup>**

STYLE: SMM4NV

MEN'S

HOODIE



## MEN'S FLEECE FR ZIP-FRONT HOODED SWEATSHIRT

### FEATURES

- 12.5 oz. 95% Cotton/ 5% Spandex FR Brushed Fleece.
- Zipper front closure.
- Two patch pockets.
- Hood with drawstring closure.
- Hemmed sleeve with elastic & elastic waist
- Relaxed fit.

### SAFETY COMPLIANCE

Certifications Level 1: ASTM F1506, NFPA 2112, NFPA 70E

Certifications Level 2: Category 2 Protection. ATPV Arc Rating: 17.

COLORS: Navy, Charcoal

SIZES: S-5XL Reg., M-5XL Long

STYLE: SEH4, SEH4X

REGULAR PRICE

**\$394<sup>99</sup>**

SEH4, SEH4X

FOR CATEGORY



VOLUME  
PRICING

BUY 10-25

**\$343<sup>64</sup>**

STYLE: SEH4, SEH4X

BUY 26-50

**\$327<sup>84</sup>**

STYLE: SEH4, SEH4X

BUY 51-100

**\$300<sup>19</sup>**

STYLE: SEH4, SEH4X

BUY 101+

**\$268<sup>59</sup>**

STYLE: SEH4, SEH4X





## MEN'S

## HOODIE



## MEN'S FR ZIP STYLE HEAVYWEIGHT COTTON SAFETY HOODIE

## FEATURES

- 12 oz. 100% FR-treated preshrunk cotton.
- StarTech® FR reflective tape.
- Sewn with inherently FR thread.
- 2 front slash pockets.
- FR brass non-locking zipper.
- Tough double-stitched seams.
- Liberal sizing.
- Detachable snap hood.

## SAFETY COMPLIANCE

CGSB 155.20-2017 and NFPA 2112-2018 certified to UL Thermal Protective Performance (TPP) value: 12.6 cal/cm². CSA Z96-22 Class 1 Level 2 and Class 1 Level FR. ANSI/ISEA 107-2020 Class 1 Type O. ASTM F1506-20A, NFPA 70E-2021 and CSA Z462-2021. ATPV 22 cal/cm². ARC 2 Arc Rating Category.

COLORS: Black SIZES: XS-7XL

STYLE: 337SF

REGULAR PRICE

**\$249<sup>99</sup>**

337SF

FOR CATEGORY



### VOLUME PRICING

BUY 10-25

**\$217<sup>49</sup>**

STYLE: 337SF

BUY 26-50

**\$207<sup>49</sup>**

STYLE: 337SF

BUY 51-100

**\$189<sup>99</sup>**

STYLE: 337SF

BUY 101+

**\$169<sup>99</sup>**

STYLE: 337SF

BACK



## MEN'S

## SHIRTS



## MEN'S ULTRASOFT® 7 OZ. DELUXE WORK SHIRT

## FEATURES

- 7 oz. 88% FR Cotton/12% high tenacity Westex™ nylon.
- Soft feel of cotton comfort.
- Button down collar.
- Patch pockets with button down flap.
- Pen pocket on sleeve.
- Adjustable buttoned cuff.
- Placket front.
- Centre box pleat.

## SAFETY COMPLIANCE

Arc Rating: 8.7 cal/cm². CAT 2. NFPA 70E, NFPA 2112, CSA Z462, ASTM F1506, OSHA 1910.269

COLORS: Navy, Khaki, Orange

SIZES: S-4XL, MT-4XLT

STYLE: UP650, UP650X

REGULAR PRICE

**\$129<sup>99</sup>**

UP650

**\$139<sup>99</sup>**

UP650X

FOR CATEGORY



### VOLUME PRICING

BUY 10-25

**\$113<sup>09</sup>**

STYLE: UP650

OVERSIZE:

UP650X \$121.79

BUY 26-50

**\$107<sup>89</sup>**

STYLE: UP650

OVERSIZE:

UP650X \$116.19

BUY 51-100

**\$98<sup>79</sup>**

STYLE: UP650

OVERSIZE:

UP650X \$106.39

BUY 101+

**\$88<sup>39</sup>**

STYLE: UP650

OVERSIZE:

UP650X \$95.19



BACK

**MEN'S SHIRTS**



## MEN'S ULTRASOFT® 7 OZ. DELUXE STRIPED WORK SHIRT

### FEATURES

- 7 oz. 88% FR Cotton/12% high tenacity nylon from Westex™.
- Soft feel of cotton comfort.
- Button down collar.
- Patch pockets with button down flap.
- Pen pocket on sleeve.
- Buttoned cuff.
- Placket front.
- Shoulder box pleats.

### SAFETY COMPLIANCE

CSA Z96 Class 2, Level 2. Arc Rating: 8.7 cal/cm². CAT 2.  
NFPA 70E. NFPA 2112.

**COLORS:** Orange

**SIZES:** S-4XL, MT-4XLT

**STYLE:** US651, US651X

**REGULAR PRICE**

**\$189<sup>99</sup> \$204<sup>99</sup>**

US651

US651X

FOR CATEGORY



### VOLUME PRICING

#### BUY 10-25

**\$165<sup>29</sup>**

STYLE: US651  
OVERSIZE:  
US651X \$178.34

#### BUY 26-50

**\$157<sup>69</sup>**

STYLE: US651  
OVERSIZE:  
US651X \$170.14

#### BUY 51-100

**\$144<sup>39</sup>**

STYLE: US651  
OVERSIZE:  
US651X \$155.79

#### BUY 101+

**\$129<sup>19</sup>**

STYLE: US651  
OVERSIZE:  
US651X \$139.39



BACK

**MEN'S SHIRTS**



## MEN'S ULTRASOFT® SEGMENTED STRIPED WORK SHIRT

### FEATURES

- 7 oz. 88% cotton, 12% high tenacity nylon lining from Westex®.
- Soft feel of cotton comfort.
- Front patch pockets with button down flap.
- Pen pocket on left sleeve.
- Placket front.
- Shoulder box pleats.
- Adjustable buttoned cuff.
- Trim featuring 3M™ Scotchlite™ Reflective Material.

### SAFETY COMPLIANCE

NFPA 2112, CGSB 155.20, NFPA 70E, CSA Z462, ASTM F1506.  
Arc Rating: 8.7 cal/cm². CAT 2.

**COLORS:** Orange

**SIZES:** S-4XL

**STYLE:** USO652, USO652X

**REGULAR PRICE**

**\$199<sup>99</sup> \$209<sup>99</sup>**

USO652

USO652X

FOR CATEGORY



### VOLUME PRICING

#### BUY 10-25

**\$173<sup>99</sup>**

STYLE: USO652  
OVERSIZE:  
USO652X \$182.69

#### BUY 26-50

**\$165<sup>99</sup>**

STYLE: USO652  
OVERSIZE:  
USO652X \$174.29

#### BUY 51-100

**\$151<sup>99</sup>**

STYLE: USO652  
OVERSIZE:  
USO652X \$159.59

#### BUY 101+

**\$135<sup>99</sup>**

STYLE: USO652  
OVERSIZE:  
USO652X \$142.79



BACK



MEN'S

SHIRTS



## MEN'S ULTRASOFT® HENLEY STRIPED LONG SLEEVE T-SHIRT

### FEATURES

- 6 oz. 88% FR Cotton/12% high tenacity nylon from Westex®.
- Soft feel of cotton comfort.
- Button down collar.
- Waist striping.
- Chest pocket.
- 2" 3M™ Scotchlite™ Reflective heat transfer industrial material.

### SAFETY COMPLIANCE

CSA Z96 Class 2, Level 2. Arc Rating: 10.9 cal/cm². CAT 2.  
NFA 70E. CSA Z462. ASTM F1506. OSHA 1910.269.

COLORS: Orange

SIZES: S-4XL, MT-4XLT

STYLE: US661, US661X

REGULAR PRICE

**\$194<sup>99</sup>**

US661

**\$209<sup>99</sup>**

US661X

FOR CATEGORY



### VOLUME PRICING

**BUY 10-25**

**\$169<sup>64</sup>**

STYLE: US661

OVERSIZE:

US661X **\$182.69**

**BUY 26-50**

**\$161<sup>84</sup>**

STYLE: US661

OVERSIZE:

US661X **\$174.29**

**BUY 51-100**

**\$148<sup>19</sup>**

STYLE: US661

OVERSIZE:

US661X **\$159.59**

**BUY 101+**

**\$132<sup>59</sup>**

STYLE: US661

OVERSIZE:

US661X **\$142.79**

BACK



MEN'S

SHIRTS



## MEN'S ULTRASOFT® 6 OZ. SEGMENTED STRIPED LONG SLEEVE T-SHIRT

### FEATURES

- 6 oz. – 88% cotton, 12% high tenacity nylon from Westex®.
- Soft feel of cotton comfort.
- 2" Segmented 3M™ Scotchlite™ Reflective heat transfer material.
- Button down collar.
- Chest pocket.

### SAFETY COMPLIANCE

Arc Rating: 10.9 cal/cm². CAT 2. NFPA 70E,  
NFPA 70E, CSA Z462, ASTM F1506

COLORS: Orange

SIZES: S-4XL, MT-4XLT

STYLE: USO662, USO662X

REGULAR PRICE

**\$199<sup>99</sup>**

USO662

**\$209<sup>99</sup>**

USO662X

FOR CATEGORY



### VOLUME PRICING

**BUY 10-25**

**\$173<sup>99</sup>**

STYLE: USO662

OVERSIZE:

USO662X **\$182.69**

**BUY 26-50**

**\$165<sup>99</sup>**

STYLE: USO662

OVERSIZE:

USO662X **\$174.29**

**BUY 51-100**

**\$151<sup>99</sup>**

STYLE: USO662

OVERSIZE:

USO662X **\$159.59**

**BUY 101+**

**\$135<sup>99</sup>**

STYLE: USO662

OVERSIZE:

USO662X **\$142.79**





**MEN'S SHIRTS**



**MEN'S LIGHTWEIGHT FR HENLEY**

**FEATURES**

- 6.5 oz. Flame resistant, 45% Modacrylic/ 35% Lyocell/ 20% Aramid Swiss Pique.
- Wash care : industrial laundry - light soil, home wash
- Three-button placket closure.
- Knit henley collar.
- Single spade chest pocket.
- Raglan sleeves.
- Moisture wicking & breathable fabric.
- Knit henley collar & rib knit cuff.

**SAFETY COMPLIANCE**

Arc Rating: 8.2 cal/cm<sup>2</sup>. Certifications Level 1: NFPA 2112, NFPA 70E. Certifications Level 2: Category 2 Protection.

**COLORS:** Khaki, Navy, Grey

**SIZES:** M-3XL

**STYLE:** SML2, SML2 X

**REGULAR PRICE**

**\$209<sup>99</sup> \$229<sup>99</sup>**

SML2

SML2 X

FOR CATEGORY



**VOLUME PRICING**

**BUY 10-25**

**\$182<sup>69</sup>**

STYLE: SML2  
OVERSIZE:  
SML2 X \$200.09

**BUY 26-50**

**\$174<sup>29</sup>**

STYLE: SML2  
OVERSIZE:  
SML2 X \$190.89

**BUY 51-100**

**\$159<sup>59</sup>**

STYLE: SML2  
OVERSIZE:  
SML2 X \$174.79

**BUY 101+**

**\$142<sup>79</sup>**

STYLE: SML2  
OVERSIZE:  
SML2 X \$156.39



BACK

**MEN'S SHIRTS**



**iQ SERIES®**

**MEN'S FR HI-VIS LONG SLEEVE CSA T-SHIRT**

**FEATURES**

- 5.3 oz. FR 69% Cotton/25% Polyester/6% Polyoxadiazole.
- Rib knit collar and cuffs.
- Full underarm gussets make bending, stretching and reaching easy and comfortable.

**SAFETY COMPLIANCE**

CSA Z96-09 Class 2, Level 2. Arc Rating: 8.2 cal/cm<sup>2</sup>.

**COLORS:** Orange

**SIZES:** S-XL, 2XL-4XL, 2XLT-4XLT

**STYLE:** QT340R, QT340RX

**REGULAR PRICE**

**\$259<sup>99</sup>**

QT340R, QT340RX

FOR CATEGORY



**VOLUME PRICING**

**BUY 10-25**

**\$226<sup>19</sup>**

STYLE: QT340R, QT340RX

**BUY 26-50**

**\$215<sup>79</sup>**

STYLE: QT340R, QT340RX

**BUY 51-100**

**\$197<sup>59</sup>**

STYLE: QT340R, QT340RX

**BUY 101+**

**\$176<sup>79</sup>**

STYLE: QT340R, QT340RX



## MEN'S

## SHIRTS



## MEN'S FLEX KNIT HENLEY

## FEATURES

- 6.75 oz. Body: 93% Cotton / 7% Spandex Elastane Flame Resistant Jersey, Contrast Panels: 6.75 oz. 93% Cotton / 7% Spandex Elastane Flame Resistant Jersey.
- Three-button front placket.
- Rib knit collar.
- Single chest pocket.
- Three-button front placket for enhanced appearance.
- Lightweight stretch fabric flexes with your body for added comfort and range of movement.
- Contrasting pattern on sleeve for athletic look.

## SAFETY COMPLIANCE

Arc Rating: 8.3 cal/cm<sup>2</sup>. Certifications Level 1: NFPA 2112, NFPA 70E. Certifications Level 2: Category 2 Protection.

COLORS: Charcoal, Navy

SIZES: S-4XL, L-2XL Long

STYLE: STL2KH, STL2KH X, STL2NV, STL2NV X

## REGULAR PRICE

**\$149<sup>99</sup>**

STL2KH, STL2NV, STL2KH X, STL2NV X

FOR CATEGORY

VOLUME  
PRICING

## BUY 10-25

**\$130<sup>49</sup>**

STYLE: STL2, STL2 X

## BUY 26-50

**\$124<sup>49</sup>**

STYLE: STL2, STL2 X

## BUY 51-100

**\$113<sup>99</sup>**

STYLE: STL2, STL2 X

## BUY 101+

**\$101<sup>99</sup>**

STYLE: STL2, STL2 X



## MEN'S

## SHIRTS

MEN'S FLEX KNIT  
BUTTON DOWN SHIRT

## FEATURES

- 6.75 oz. 93% Cotton / 7% Spandex Elastane Flame Resistant Jersey.
- Banded collar.
- Two chest pockets with flaps and button closure.
- Full underarm gusset for added mobility.
- Lightweight, stretch fabric.

## SAFETY COMPLIANCE

Arc Rating: 8.3 cal/cm<sup>2</sup>. Certifications Level 1: ASTM F1506, NFPA 70E, NFPA 2112. Certifications Level 2: Category 2 Protection, NFPA 2112 - 2018 Compliant.

COLORS: Khaki, Navy

SIZES: S-3XL

STYLE: STG4KH, STG4NV

## REGULAR PRICE

**\$174<sup>99</sup>**

STG4KH, STG4NV

FOR CATEGORY

VOLUME  
PRICING

## BUY 10-25

**\$152<sup>24</sup>**

STYLE: STG4KH, STG4NV

## BUY 26-50

**\$145<sup>24</sup>**

STYLE: STG4KH, STG4NV

## BUY 51-100

**\$132<sup>99</sup>**

STYLE: STG4KH, STG4NV

## BUY 101+

**\$118<sup>99</sup>**

STYLE: STG4KH, STG4NV

MEN'S SHIRTS



## MEN'S FR FLEX KNIT TEE

### FEATURES

- 6.75 oz. Flame resistant, 93% Cotton/7% Spandex.
- Side seams curve around torso for optimal fit.
- Front pocket with pencil stall.
- Lightweight stretch fabric that flexes with your body for added comfort and range of movement.

### SAFETY COMPLIANCE

Arc Rating: 8.3 cal/cm<sup>2</sup>. NFPA 2112.

**COLORS:** Khaki, Navy

**SIZES:** S-4XL Reg., L-2XL Long

**STYLE:** STT2KH, STT2NV

### REGULAR PRICE

**\$154<sup>99</sup>**

STT2KH, STT2NV

FOR CATEGORY



### VOLUME PRICING

#### BUY 10-25

**\$134<sup>84</sup>**

STYLE: STT2KH, STT2NV

#### BUY 26-50

**\$128<sup>64</sup>**

STYLE: STT2KH, STT2NV

#### BUY 51-100

**\$117<sup>79</sup>**

STYLE: STT2KH, STT2NV

#### BUY 101+

**\$105<sup>39</sup>**

STYLE: STT2KH, STT2NV

MEN'S SHIRTS



**DragonWear**

## MEN'S HIGH LINE™ FR WOVEN SHIRT

### FEATURES

- Inherently fire and arc-resistant.
- Ultra-lightweight and highly breathable fabric that delivers moisture management.
- Fire-resistant buttons on the front and collar of shirt.
- Buttoned chest pockets with flaps and pen slots located on the left chest pocket.
- Shoulder seam has been shifted forward to avoid chafing from gear and harnesses.
- Shoulder pleats for comfortable arm movements.
- Built-in underarm gussets to allow for reaching without untucking.
- Drop-tail rear hem for freedom of movement while working.
- DragonWear badge placed on the right sleeve and NFPA 2112 tab label on left chest pocket.
- Made with Tecasafe® One Fabric.

### SAFETY COMPLIANCE

Arc Rating: 8.2 cal/cm<sup>2</sup>. CAT 2. NFPA 70E, NFPA 2112.

**COLORS:** Light Blue, Khaki

**SIZES:** S-5XL, LT-3XLT

**STYLE:** 146140-7490 (Khaki), 146737-7490 (Light Blue)

### REGULAR PRICE

**\$337<sup>99</sup>**

146140-7490

**\$181<sup>99</sup>**

146737-7490

FOR CATEGORY



### VOLUME PRICING

#### BUY 10-25

**\$294<sup>05</sup>**

STYLE: 146140-7490

146737-7490:  
**\$158.33**

#### BUY 26-50

**\$280<sup>53</sup>**

STYLE: 146140-7490

146737-7490:  
**\$151.05**

#### BUY 51-100

**\$256<sup>87</sup>**

STYLE: 146140-7490

146737-7490:  
**\$138.31**

#### BUY 101+

**\$229<sup>83</sup>**

STYLE: 146140-7490

146737-7490:  
**\$123.75**





## MEN'S SHIRTS

**DragonWear****MEN'S FR LIVEWIRE™  
1/4 ZIP SHIRT****FEATURES**

- 11.7 oz. DragonWear® Inherent Tri-Blend FR Fabric.
- Inherently fire and arc-resistant garment.
- Moisture-wicking properties paired with increased wind resistance.
- Jersey face and lofted channel fleece back.
- 1/4 zip neck with stand-up collar.
- Extra-long hem with flat lock seam construction.
- Extra durable wash and wear performance.

**SAFETY COMPLIANCE**

Arc Rating: 32 cal/cm². CAT 3. NFPA 70E. NFPA 2112.

**COLORS:** Grey**SIZES:** S-5XL, LT-3XLT**STYLE:** DFB203DH (Grey)**REGULAR PRICE****\$271<sup>99</sup>**

DFB203DH

FOR CATEGORY

**VOLUME  
PRICING****BUY 10-25****\$236<sup>63</sup>**

STYLE: DFB203DH

**BUY 26-50****\$225<sup>75</sup>**

STYLE: DFB203DH

**BUY 51-100****\$206<sup>71</sup>**

STYLE: DFB203DH

**BUY 101+****\$184<sup>95</sup>**

STYLE: DFB203DH



BACK

## MEN'S SHIRTS

**DragonWear****MEN'S FR PRO-DRY™  
HI-VIS LONG-SLEEVE SHIRT****FEATURES**

- 6.7 oz. DragonWear® Inherent Tri-Blend FR Fabric.
- Tri-fiber fabric that delivers superior, always permanent moisture management.
- 3M™ segmented silver reflective.
- Increased fabric durability and improved stretch for longer-lasting wear and flexibility.
- Highly breathable and dries quickly.
- Proven wash-and-wear performance for long-lasting usability.
- Comfortable rib-trim collar.
- Women's fit available.

**SAFETY COMPLIANCE**

CSA Z96 Class 2, Level 2. Arc Rating: 9.3 cal/cm². CAT 2. NFPA 70E. NFPA 2112.

**COLORS:** Orange**SIZES:** S-5XL, MT-3XLT**STYLE:** DFH050**REGULAR PRICE****\$237<sup>99</sup>**

DFH050

FOR CATEGORY

**VOLUME  
PRICING****BUY 10-25****\$207<sup>05</sup>**

STYLE: DFH050

**BUY 26-50****\$197<sup>53</sup>**

STYLE: DFH050

**BUY 51-100****\$180<sup>87</sup>**

STYLE: DFH050

**BUY 101+****\$161<sup>83</sup>**

STYLE: DFH050



**MEN'S PANTS**



**MEN'S CARHARTT FORCE®  
RELAXED FIT RIPSTOP  
UTILITY WORK PANT**

**FEATURES**

- 6.1 oz. 79% aramid, 20% Modacrylic, 1% Antistat Glenguard Ripstop.
- Built with Force technology to wick sweat and dry fast.
- FastDry® technology keeps you cool for all day comfort.
- Fights fading to maintain full color wash after wash.
- Comfortable fit through the seat and thigh.
- Stronger sewn-on-seam belt loops with utility loops at front.
- Articulated knees for ease of movement.
- Multiple tool and utility pockets.

**SAFETY COMPLIANCE**

Arc Rating: 10 cal/cm<sup>2</sup>. CAT 2. NFPA 2112, NFPA 70E.

**COLORS:** Khaki

**SIZES:** 30"-50" waist, 30"-36" inseam

**STYLE:** 104785-A11

**REGULAR PRICE**

**\$294<sup>99</sup>**

104785-A11

FOR CATEGORY



**VOLUME  
PRICING**

**BUY 10-25**

**\$256<sup>64</sup>**

STYLE: 104785-A11

**BUY 26-50**

**\$244<sup>84</sup>**

STYLE: 104785-A11

**BUY 51-100**

**\$224<sup>19</sup>**

STYLE: 104785-A11

**BUY 101+**

**\$200<sup>59</sup>**

STYLE: 104785-A11



**MEN'S PANTS**



**MEN'S SIGNATURE DENIM  
JEAN-RELAXED FIT**

**FEATURES**

- 11.75 oz., 100% cotton FR denim.
- Carhartt-strong triple-stitched main seams.
- Comfortable fit through the seat and thigh and a straight leg opening.
- Brass zipper fly with Nomex® FR zipper tape; Arc-resistant button closure at waist.
- Two reinforced back pockets.
- Garment washed for a soft finish and reduced shrinkage.

**SAFETY COMPLIANCE**

Arc Rating: 16 cal/cm<sup>2</sup>. CAT 2. NFPA 70E. NFPA 2112. ASTM F1506. Carhartt FR label sewn on back pocket; Carhartt FR and NFPA 2112/CAT 2 label sewn on coin pocket.

**COLORS:** Denim

**SIZES:** 32"-54" waist, 30"-36" inseam

**STYLE:** FRB100

**REGULAR PRICE**

**\$174<sup>99</sup>**

FRB100

FOR CATEGORY



**VOLUME  
PRICING**

**BUY 10-25**

**\$152<sup>24</sup>**

STYLE: FRB100

**BUY 26-50**

**\$145<sup>24</sup>**

STYLE: FRB100

**BUY 51-100**

**\$132<sup>99</sup>**

STYLE: FRB100

**BUY 101+**

**\$118<sup>99</sup>**

STYLE: FRB100

## MEN'S

## PANTS

carhartt

MEN'S MIDWEIGHT  
LOOSE FIT CANVAS PANT

## FEATURES

- 8.5 oz., 88% cotton / 12% high-tenacity nylon FR canvas.
- Carhartt-strong triple-stitched main seams.
- Our roomiest cut with a generous fit through the seat and thigh and a straight leg opening.
- Brass zipper fly with Nomex® FR zipper tape; Arc-resistant button closure at waist.
- Multiple utility pockets; Cell phone pocket.
- Two reinforced back pockets.

## SAFETY COMPLIANCE

Arc Rating: 11 cal/cm<sup>2</sup>. CAT 2. NFPA 70E. NFPA 2112. ASTM F1506. Carhartt FR label sewn on back pocket; NFPA 2112/CAT 2 label sewn on coin pocket.

COLORS: Golden Khaki

SIZES: 30"-54" waist, 30"-36" inseam

STYLE: FRB159GKH, FRB159GKH-1

## REGULAR PRICE

\$179<sup>99</sup>

FRB159GKH

\$204<sup>99</sup>

FRB159GKH-1

FOR CATEGORY

VOLUME  
PRICING

## BUY 10-25

\$156<sup>59</sup>

STYLE: FRB159GKH

OVERSIZE:

FRB159GKH-1 \$178.34

## BUY 26-50

\$149<sup>39</sup>

STYLE: FRB159GKH

OVERSIZE:

FRB159GKH-1 \$170.14

## BUY 51-100

\$136<sup>79</sup>

STYLE: FRB159GKH

OVERSIZE:

FRB159GKH-1 \$155.79

## BUY 101+

\$122<sup>39</sup>

STYLE: FRB159GKH

OVERSIZE:

FRB159GKH-1 \$139.39

## MEN'S

## PANTS



IFR WORKWEAR INC.

MEN'S ULTRASOFT™  
9 OZ. CARGO PANTS

## FEATURES

- FR melamine button closure at waist.
- Relaxed fit.
- Brass zipper fly with Nomex® zipper tape.
- Elastic inserts at sides of waistband for comfort.
- Two cargo pockets, two slash pockets and two back patch pockets..

## SAFETY COMPLIANCE

ASTM F1506. CSA Z462. NFPA 70E. Arc Rating:12.4 cal/cm<sup>2</sup>. PPE Cat 2..

COLORS: Navy

SIZES: 28"-50" waist, 28"-36" inseam

STYLE: UP811, UP811X

## REGULAR PRICE

\$154<sup>99</sup>

UP811

\$169<sup>99</sup>

UP811X

FOR CATEGORY

VOLUME  
PRICING

## BUY 10-25

\$134<sup>84</sup>

STYLE: UP811

OVERSIZE:

UP811X \$147.89

## BUY 26-50

\$128<sup>64</sup>

STYLE: UP811

OVERSIZE:

UP811X \$141.09

## BUY 51-100

\$117<sup>79</sup>

STYLE: UP811

OVERSIZE:

UP811X \$129.19

## BUY 101+

\$105<sup>39</sup>

STYLE: UP811

OVERSIZE:

UP811X \$115.59

BACK







BACK

**MEN'S PANTS****MEN'S ULTRASOFT®  
7 OZ. CARGO PANTS****FEATURES**

- 7oz 88% FR cotton/12% nylon UltraSoft®.
- FR melamine button closure at waist.
- Brass zipper fly with Nomex zipper tape.
- Relaxed fit.
- Elastic inserts at sides of waistband for comfort.
- Two cargo pockets, two slash pockets and two back patch pockets..

**SAFETY COMPLIANCE**

ASTM F1506. CSA Z462. NFPA 70E. Arc rating 8.7 cal/cm².  
PPE Cat 2..

**COLORS:** Khaki

**SIZES:** 28"-50" waist, 28"-36" inseam

**STYLE:** UP812, UP812X

**REGULAR PRICE**

**\$154<sup>99</sup>** **\$159<sup>99</sup>**

UP812

UP812X

FOR CATEGORY

**VOLUME  
PRICING****BUY 10-25**

**\$134<sup>84</sup>**

STYLE: UP812  
OVERSIZE:  
UP812X **\$139.19**

**BUY 26-50**

**\$128<sup>64</sup>**

STYLE: UP812  
OVERSIZE:  
UP812X **\$132.79**

**BUY 51-100**

**\$117<sup>79</sup>**

STYLE: UP812  
OVERSIZE:  
UP812X **\$121.59**

**BUY 101+**

**\$105<sup>39</sup>**

STYLE: UP812  
OVERSIZE:  
UP812X **\$108.79**



BACK

**MEN'S PANTS****MEN'S RELAXED FIT  
BOOTCUT JEAN  
WITH STRETCH****FEATURES**

- 12 oz. FR 94% Cotton/ 5% Polyester/ 1% Spandex.
- Two hip pockets and scoop front pockets.
- One-piece waistband with concealed, metal button closure.
- Larger belt loop and waistband.
- Contrast, two toned stitching.
- Stretch fabric.
- ½ gauge inseam and seat seam.

**SAFETY COMPLIANCE**

Arc Rating: 15 cal/cm². CAT 2. NFPA 2112.

**COLORS:** Sanded Denim

**SIZES:** 30"-50" waist, 30"-38" inseam

**STYLE:** PSJ2SD

**REGULAR PRICE**

**\$164<sup>99</sup>**

PSJ2SD

FOR CATEGORY

**VOLUME  
PRICING****BUY 10-25**

**\$143<sup>54</sup>**

STYLE: PSJ2SD

**BUY 26-50**

**\$136<sup>94</sup>**

STYLE: PSJ2SD

**BUY 51-100**

**\$125<sup>39</sup>**

STYLE: PSJ2SD

**BUY 101+**

**\$112<sup>19</sup>**

STYLE: PSJ2SD

## MEN'S

## PANTS



## MEN'S STRAIGHT FIT JEAN WITH STRETCH

### FEATURES

- 12 oz. FR 94% Cotton/ 5% Polyester/ 1% Spandex.
- Two patch spade shaped hip pockets and scoop front pockets.
- One-piece waistband with concealed, metal button closure.
- Larger belt loop and waistband.
- Stretch fabric.
- Felled inseam and seat seam.

### SAFETY COMPLIANCE

Arc Rating: 15 cal/cm<sup>2</sup>.

COLORS: Sanded Denim

SIZES: 30"-50" waist, 30"-38" inseam

STYLE: PSJ4SD

### REGULAR PRICE

**\$149<sup>99</sup>**

PSJ4SD

FOR CATEGORY



BACK

### VOLUME PRICING

BUY 10-25

**\$130<sup>49</sup>**

STYLE: PSJ4SD

BUY 26-50

**\$124<sup>49</sup>**

STYLE: PSJ4SD

BUY 51-100

**\$113<sup>99</sup>**

STYLE: PSJ4SD

BUY 101+

**\$101<sup>99</sup>**

STYLE: PSJ4SD

## MEN'S

## PANTS



## MEN'S MIDWEIGHT EXCEL FR WORK PANT

### FEATURES

- 9 oz. 100% Cotton EXCEL FR® Flame resistant Twill.
- Waistband with button closure.
- Two slack-style front pockets & left hip pocket with button closure.
- Left hip pocket with button closure.
- Sits at the waist. Regular in the seat and thigh.
- Slightly tapered leg.

### SAFETY COMPLIANCE

Arc Rating: 11 cal/cm<sup>2</sup>. CAT 2.

COLORS: Navy, Charcoal, Khaki, Visual Green

SIZES: 28"-50" waist, 27"-37" unfinished

STYLE: PEW2

### REGULAR PRICE

**\$124<sup>99</sup>**

PEW2

FOR CATEGORY



BACK

### VOLUME PRICING

BUY 10-25

**\$108<sup>74</sup>**

STYLE: PEW2

BUY 26-50

**\$103<sup>74</sup>**

STYLE: PEW2

BUY 51-100

**\$94<sup>99</sup>**

STYLE: PEW2

BUY 101+

**\$84<sup>99</sup>**

STYLE: PEW2

**MEN'S PANTS**



**iQ SERIES\***

**MEN'S LIGHTWEIGHT FR PANT**

**FEATURES**

- Flame resistant, 6.9 oz 65% Cotton/35% Polyester Ripstop Twill Blend.
- One-piece waistband with concealed button closure.
- Two scoop front pockets & one concealed pocket on right pocket bag, two patch hip pockets, one cargo pocket with snap closures on left leg & one double utility pocket on right leg.
- Continuous one-piece folder-set waistband.
- Wide/ long belt loops to fit larger belts.
- Full crotch gusset & double articulated knees for ease of movement & increased mobility.

**SAFETY COMPLIANCE**

ASTM F1506. NFPA 2112. CSA Z462. NFPA 70E.  
Arc rating 6.9 cal/cm<sup>2</sup>. Cat 2.

**COLORS:** Black

**SIZES:** 28"-56" waist, 27"-37" unfinished

**STYLE:** QP14BK

**REGULAR PRICE**

**\$139<sup>99</sup>**

QP14BK

FOR CATEGORY



BACK

**VOLUME PRICING**

**BUY 10-25**

**\$121<sup>79</sup>**

STYLE: QP14BK

**BUY 26-50**

**\$116<sup>19</sup>**

STYLE: QP14BK

**BUY 51-100**

**\$106<sup>39</sup>**

STYLE: QP14BK

**BUY 101+**

**\$95<sup>19</sup>**

STYLE: QP14BK

**MEN'S PANTS**



**iQ SERIES\***

**MEN'S LIGHTWEIGHT PANT**

**FEATURES**

- 6.5 oz. 50% Aramid / 25% Modacrylic / 25% Lyocell TenCate Evolv™ Flame Resistant Blend.
- Two scoop front pockets, two patch hip pockets, one cargo pocket with snap closure on left leg and one utility pocket on right leg.
- Triple-needle felled main seams.
- Reinforced hip pockets and cargo pocket.
- Jean style cut with one-piece waistband and concealed button closure.

**SAFETY COMPLIANCE**

Arc Rating: 8.4 cal/cm<sup>2</sup>. CAT 2. Certifications Level 1: ASTM F2302, NFPA 2112, NFPA 70E. Certifications Level 2: Category 2 Protection, NFPA 2112 - 2018 Compliant.

**COLORS:** Navy

**SIZES:** 28"-56" waist, 27"-37" unfinished

**STYLE:** QP18NV

**REGULAR PRICE**

**\$259<sup>99</sup>**

QP18NV

FOR CATEGORY



BACK

**VOLUME PRICING**

**BUY 10-25**

**\$226<sup>19</sup>**

STYLE: QP18NV

**BUY 26-50**

**\$215<sup>79</sup>**

STYLE: QP18NV

**BUY 51-100**

**\$197<sup>59</sup>**

STYLE: QP18NV

**BUY 101+**

**\$176<sup>79</sup>**

STYLE: QP18NV



SPRING  
and  
SUMMER

# WOMEN'S

WORKWEAR

2023



**WOMEN'S JACKET**

# DAKOTA

## WOMEN'S HD3 WATERPROOF 200D STRETCH UNLINED JACKET

**FEATURES**

- 240g 200 Denier Trilobal ripstop 95% polyester/5% Spandex®.
- HYPER-DRI HD3 waterproof, breathable protection.
- All seams taped, heat sealed for 100% waterproof protection.
- 4-way stretch fabric remains flexible in cold and wet conditions.
- Upper body, sleeves lined with polyester mesh and lower lined with woven polyester. Underarm zipper vents.
- 3-piece peaked hood, adjustable barrel lock at back, elasticized drawcord with barrel locks. Detachable hood.
- Top collar lined w/120g polyester microfleece. Locker loop inside.
- All seams sewn with strong polyester thread, bar-tacked at stress.
- Zippered pocket inside right front placket. Waterproof zippered storage pocket on left sleeve. Lower front zippered pockets.
- Half elastic sleeve cuffs with adjustable Velcro® close wrist straps. Elastic drawcord with barrel lock adjusters concealed in hem.
- Full front zippered closure with Velcro®-close storm flap.
- Reflective piping across front and down back.

**COLORS:** Black **SIZES:** XS-XL, 2XL**STYLE:** 1AANDK-HDSJU01, 1AANDK-HDSJU01X**REGULAR PRICE****\$209<sup>99</sup>**

1AANDK-HDSJU01

**\$219<sup>99</sup>**

1AANDK-HDSJU01X

FOR CATEGORY

**VOLUME  
PRICING****BUY 10-25****\$182<sup>69</sup>**

STYLE: 1AANDK-HDSJU01

OVERSIZE:

1AANDK-HDSJU01X **\$191.39****BUY 26-50****\$174<sup>29</sup>**

STYLE: 1AANDK-HDSJU01

OVERSIZE:

1AANDK-HDSJU01X **\$182.59****BUY 51-100****\$159<sup>59</sup>**

STYLE: 1AANDK-HDSJU01

OVERSIZE:

1AANDK-HDSJU01X **\$167.19****BUY 101+****\$142<sup>79</sup>**

STYLE: 1AANDK-HDSJU01

OVERSIZE:

1AANDK-HDSJU01X **\$149.59****WOMEN'S JACKET**

# WOMEN'S MANCHESTER 2.0

## SOFTSHELL JACKET

**FEATURES**

- 290g 94% Polyester/6% Elastane.
- Water repellency/breathability: 5,000/5,000.
- Softshell fabric with membrane and DWR.
- No shoulder seams.
- Brushed fleece inside collar.
- YKK® front zipper.
- Hand pockets with YKK® zipper.
- Hand pockets with brushed lining.
- Articulated sleeves for optimal mobility.
- Adjustable cuffs, hem with elastic drawcord inside hand pocket.
- Extended back for improved comfort.
- Reflective details.

**COLORS:** Alert Red, Grey Fog, Navy, Ebony, Black**SIZES:** XS-3XL**STYLE:** 74241**REGULAR PRICE****\$139<sup>99</sup>**

74241

FOR CATEGORY

**VOLUME  
PRICING****BUY 10-25****\$121<sup>79</sup>**

STYLE: 74241

**BUY 26-50****\$116<sup>19</sup>**

STYLE: 74241

**BUY 51-100****\$106<sup>39</sup>**

STYLE: 74241

**BUY 101+****\$95<sup>19</sup>**

STYLE: 74241

BACK



## WOMEN'S JACKET

WOMEN'S LUNA  
SOFTSHELL JACKET

## FEATURES

- 305g 92% Polyester/8% Elastane.
- Adjustable cuffs.
- Adjustable hem with elastic drawcord inside hand pocket.
- Articulated sleeves for optimal mobility.
- Brushed fleece inside collar.
- Extended back for improved comfort.
- Hand pockets with brushed lining.
- Hand pockets with YKK® zipper.
- High collar for comfort.
- Inside stash pockets.
- No shoulder seams.
- Softshell fabric with membrane and DWR.
- YKK® front zipper with chin protector.

COLORS: Black, Navy

SIZES: XS-2XL

STYLE: 74240

REGULAR PRICE

**\$169<sup>99</sup>**

74240

FOR CATEGORY

VOLUME  
PRICING

BUY 10-25

**\$147<sup>89</sup>**

STYLE: 74240

BUY 26-50

**\$141<sup>09</sup>**

STYLE: 74240

BUY 51-100

**\$129<sup>19</sup>**

STYLE: 74240

BUY 101+

**\$115<sup>59</sup>**

STYLE: 74240

## WOMEN'S SHIRT

STORMTECH  
PERFORMANCE APPARELWOMEN'S LOGAN  
SNAP FRONT SHIRT

## FEATURES

- 4.57 oz. 60% Cotton, 40% Polyester.
- Full front snap closures.
- Cuff placket with snap.
- Chest pocket flaps with snaps.
- Contoured hem.

COLORS: Black/Red Plaid, Carbon Plaid, Navy Plaid,  
Titanium Plaid, Earth Green/Navy, Black/Dolphin,  
Royal Plaid

SIZES: XS-3XL

STYLE: SFX-1W

REGULAR PRICE

**\$56<sup>99</sup>**

SFX-1W

FOR CATEGORY

VOLUME  
PRICING

BUY 10-25

**\$49<sup>58</sup>**

STYLE: SFX-1W

BUY 26-50

**\$47<sup>30</sup>**

STYLE: SFX-1W

BUY 51-100

**\$43<sup>31</sup>**

STYLE: SFX-1W

BUY 101+

**\$38<sup>75</sup>**

STYLE: SFX-1W





**WOMEN'S** SHIRT



## WOMEN'S SHORT SLEEVE INDUSTRIAL WORK SHIRT

### FEATURES

- 4.25 oz. 65% Polyester / 35% Cotton Poplin Blend.
- Wrinkle resistant, soil release, moisture wicking.
- Five buttons plus gripper at neck.
- Two-piece collar, lined, sewn-in stays.
- Two button-thru, hex-style pockets with angled bartacks, bartacked pencil stall in left pocket.
- Stitched-down front.
- Touchtex Technology provides breathable comfort, lasting colors and stain resistance.
- Requires minimum ironing thanks to a wrinkle-resistant finish.
- Squared bottom for wearing tucked in or out.
- Separate two-piece yoke.
- Industrial laundry friendly.

**COLORS:** White, Navy, Black, Light Blue, Petrol Blue

**SIZES:** S-4XL

**STYLE:** SP23

**REGULAR PRICE**

**\$31<sup>99</sup>**

SP23

FOR CATEGORY



### VOLUME PRICING

**BUY 10-25**

**\$27<sup>83</sup>**

STYLE: SP23

**BUY 26-50**

**\$26<sup>55</sup>**

STYLE: SP23

**BUY 51-100**

**\$24<sup>31</sup>**

STYLE: SP23

**BUY 101+**

**\$21<sup>75</sup>**

STYLE: SP23

BACK



**WOMEN'S** SHIRT



## WOMEN'S SHORT SLEEVE PERFORMANCE PLUS SHOP SHIRT WITH OILBLOK TECHNOLOGY

### FEATURES

- Body: 4.25 oz. 65% Polyester / 35% Cotton Ripstop, Stretch Panels: 3.8 oz. 100% Polyester Stretch Knit.
- Stain Resistant, Color Retention, Moisture Wicking.
- Concealed, no-scratch Six gripper front with no neck closure.
- Convertible collar with sewn-in stays.
- Angled left chest pocket with pencil stall, Utility sleeve pocket on left sleeve.
- Exclusive OilBlok Technology repels the toughest auto fluids, including oil, keeping shirts looking newer for longer.
- Exclusive Ripstop Fabric is lightweight and breathable but 75% stronger than common workwear fabrics.
- Flex stretch panels offer improved mobility and breathability.
- Underarm mesh gussets deliver increased range of motion and breathable comfort.
- Covered snaps keep paint jobs protected - part of the ZeroScratch collection of worry-free workwear.
- Scooped hem provides maximum coverage while maintaining a professional look when tucked in or left out.
- Industrial laundry friendly.

**COLORS:** Black/Charcoal Mesh

**SIZES:** XS-3XL

**STYLE:** SY41BC

FOR CATEGORY



**REGULAR PRICE**

**\$62<sup>99</sup>**

SY41BC

### VOLUME PRICING

**BUY 10-25**

**\$54<sup>80</sup>**

STYLE: SY41BC

**BUY 26-50**

**\$52<sup>28</sup>**

STYLE: SY41BC

**BUY 51-100**

**\$47<sup>87</sup>**

STYLE: SY41BC

**BUY 101+**

**\$42<sup>83</sup>**

STYLE: SY41BC

BACK



WOMEN'S

SHIRT



## WOMEN'S SHORT SLEEVE SPECIALIZED POCKETLESS WORK SHIRT

### FEATURES

- Fabric: 4.25 oz. 65% Polyester / 35% Cotton Poplin Blend.
- Wrinkle resistant, soil release, moisture wicking.
- Six gripper front closure.
- Two-piece collar, lined, sewn-in stays.
- Stitched-down front facing.
- Touchtex Technology provides breathable comfort, lasting colors and stain resistance.
- Requires minimum ironing thanks to a wrinkle-resistant finish.
- No buttons mean fewer repairs and additional protection.
- Squared hem looks professional whether tucked in or left out.
- Separate two-piece yoke.
- Meets food processing requirements.
- Industrial laundry friendly.

COLORS: Light Blue, White SIZES: S-3XL

STYLE: SP25, SP25X

### REGULAR PRICE

**\$31<sup>99</sup>**

SP25, SP25X

FOR CATEGORY

VOLUME  
PRICING

BUY 10-25

**\$27<sup>83</sup>**

STYLE: SP25, SP25X

BUY 26-50

**\$26<sup>55</sup>**

STYLE: SP25, SP25X

BUY 51-100

**\$24<sup>31</sup>**

STYLE: SP25, SP25X

BUY 101+

**\$21<sup>75</sup>**

STYLE: SP25, SP25X

BACK



WOMEN'S

SHIRT



## WOMEN'S LONG SLEEVE POPLIN DRESS SHIRT

### FEATURES

- 4.25 oz. 65% Polyester / 35% Cotton Poplin Blend.
- Wrinkle resistant, soil release, moisture wicking.
- Seven woodtone button front closure.
- Two-piece, lined, banded, topstitched, button-down collar.
- Two-piece lined, dual button, double pleated sleeve cuff.
- No pockets.
- Lined center front placket.
- Touchtex Technology provides breathable comfort, lasting colors and stain resistance.
- Tortoise-shell buttons for an upgraded, professional look.
- Flattering feminine fit.
- Separate two-piece yoke.
- Tailored sleeve placket.
- Box pleat back.
- Industrial laundry friendly.

COLORS: White, Black, Burgundy, Khaki, Light Blue, Navy, Royal Blue, Red

SIZES: 04-24, 02-24 (Red only)

STYLE: SP91, SP91X

### REGULAR PRICE

**\$49<sup>99</sup>**

SP91, SP91X

FOR CATEGORY

VOLUME  
PRICING

BUY 10-25

**\$43<sup>49</sup>**

STYLE: SP91, SP91X

BUY 26-50

**\$41<sup>49</sup>**

STYLE: SP91, SP91X

BUY 51-100

**\$37<sup>99</sup>**

STYLE: SP91, SP91X

BUY 101+

**\$33<sup>99</sup>**

STYLE: SP91, SP91X

BACK

**WOMEN'S SHIRT**



**WOMEN'S LONG SLEEVE  
PERFORMANCE PRO+  
WORK SHIRT WITH  
OILBLOK + MIMIX™**

**FEATURES**

- 4.2 oz. 65% Polyester / 35% Cotton, Flex Panels: 4.2 oz. 100% Polyester.
- Exclusive OilBlok Technology repels the toughest auto fluids, including oil, keeping shirts looking newer for longer.
- Exclusive Ripstop Fabric is lightweight and breathable but 75% stronger than common workwear fabrics.
- Mesh flex panels offer increased mobility.
- Underarm mesh gussets deliver increased range of motion and breathable comfort.
- Covered snaps keep paint jobs protected – part of the ZeroScratch collection of worry-free workwear.
- Scooped hem provides maximum coverage while maintaining a professional look when tucked in or left out.

**COLORS:** Black, Charcoal, Navy

**SIZES:** XS-3XL, M-3XL Long (Charcoal, Navy only)

**STYLE:** SX35BK, SX35CH, SX35NV

**REGULAR PRICE**

**\$79<sup>99</sup>**

SX35

FOR CATEGORY



**VOLUME  
PRICING**

**BUY 10-25**

**\$69<sup>59</sup>**

STYLE: SX35

**BUY 26-50**

**\$66<sup>39</sup>**

STYLE: SX35

**BUY 51-100**

**\$60<sup>79</sup>**

STYLE: SX35

**BUY 101+**

**\$54<sup>39</sup>**

STYLE: SX35

# Tri△ngle Rewards™

**Now you can collect  
Canadian Tire Money®\*  
on the things you need  
to redeem for the stuff  
you want.**

Ask us in-store or visit [triangle.com](http://triangle.com) for more details.



\*On qualifying purchases. Terms and conditions apply. ®/™ Mastercard, World Mastercard and World Elite Mastercard are registered trademarks, and the circles design is a trademark of Mastercard International Incorporated. and conditions apply to collecting and redeeming. Visit [triangle.com](http://triangle.com) for full program rules and partner location information, certain Mark's/L'Équipement and Atmosphere stores may not participate. ®/™ Canadian Tire Money, CT Money, the Gas+ design and the Canadian Tire Triangle design are registered trademarks, and Triangle, Triangle Rewards and the Triangle designs are trademarks of Canadian Tire Corporation, Limited and used under licence. ®/™ Canadian Tire Money and CT Money are registered trademarks and Triangle, Triangle Rewards and the Triangle design are trademarks owned by Canadian Tire Corporation, Limited, and are used under licence. ®/™ Sport Chek and Atmosphere are registered trademarks of FGL Sports Ltd. ®/™ Mastercard, World Mastercard and World Elite Mastercard are registered trademarks, and the circles design is a trademark of Mastercard International Incorporated.



BACK

WOMEN'S

PANTS



## WOMEN'S CARGO WORK PANT

### FEATURES

- 65% Polyester/35% Cotton mechanical woven stretch twill.
- Slim fit work pant with straight leg bottom opening.
- Velcro closure back and side cargo pockets.
- Wide grip elastic on the waistband.
- Expandable waistband.

COLORS: Navy

SIZES: 0-20 Reg. inseam unfinished

STYLE: MC WN CARGO NV

REGULAR PRICE

**\$37<sup>99</sup>**

MC WN CARGO NV

FOR CATEGORY

VOLUME  
PRICING

BUY 10-25

**\$33<sup>05</sup>**

STYLE: MC WN CARGO NV

BUY 26-50

**\$31<sup>53</sup>**

STYLE: MC WN CARGO NV

BUY 51-100

**\$28<sup>87</sup>**

STYLE: MC WN CARGO NV

BUY 101+

**\$25<sup>83</sup>**

STYLE: MC WN CARGO NV

WOMEN'S

PANTS

DAKOTA

## WOMEN'S STRETCH POLY/COTTON CARGO WORK PANTS

### FEATURES

- 7.25 oz. 65% Polyester/35% Cotton brushed 2-way mechanical stretch fabric.
- Soil and stain release treatment.
- Waistband with belt loops.
- Durable semi-auto locking brass zippered fly.
- Deep front pockets with double lined pocket bags to prevent objects from punching through. Button close secure back pockets. Expandable cargo pocket with Velcro-close flap on right and left leg. Cell phone pocket on right leg.
- Machine wash warm, non-chlorine bleach only. Tumble dry low. Do not dry clean.

COLORS: Black, Navy

SIZES: 2-14, 30"-32" inseam

STYLE: 1AANDWS-4051

REGULAR PRICE

**\$44<sup>99</sup>**

1AANDWS-4051

FOR CATEGORY

VOLUME  
PRICING

BUY 10-25

**\$39<sup>14</sup>**

STYLE: 1AANDWS-4051

BUY 26-50

**\$37<sup>34</sup>**

STYLE: 1AANDWS-4051

BUY 51-100

**\$34<sup>19</sup>**

STYLE: 1AANDWS-4051

BUY 101+

**\$30<sup>59</sup>**

STYLE: 1AANDWS-4051

BACK



BACK

## WOMEN'S

## PANTS



## WOMEN'S MANCHESTER CONSTRUCTION PANT

## FEATURES

- 235g 68% Cotton/32% Polyester.
- 2-way mechanical stretch fabric. Generous cut.
- Soft Circular Knit Backing.
- 24 mm circular knit polyester backing with stretch polyurethane coating.
- MicroWeld™ seam construction.
- Double entry front pockets, two waterproof pockets and hand warmer pockets.
- Velcro adjustable sleeve cuff.
- Blood Borne Pathogen tested.
- Front zip with snap storm flap.

COLORS: Black, Navy

SIZES: 4/30 - 18/32

STYLE: 77528-01

REGULAR PRICE

**\$124<sup>99</sup>**

77528-01

FOR CATEGORY



## VOLUME PRICING

## BUY 10-25

**\$108<sup>74</sup>**

STYLE: 77528-01

## BUY 26-50

**\$103<sup>74</sup>**

STYLE: 77528-01

## BUY 51-100

**\$94<sup>99</sup>**

STYLE: 77528-01

## BUY 101+

**\$84<sup>99</sup>**

STYLE: 77528-01



BACK

## WOMEN'S

## PANTS



## WOMEN'S LUNA CONSTRUCTION PANT

## FEATURES

- Main fabric: 265g 79% Cotton/18% Polyester/3% Elastane.
- Secondary fabric: 310g 65% Polyester/35% Cotton.
- Reinforcement: 195g 100% Polyamide.
- Hanging pockets with double lined bottom & nylon webbing for durability, hand pockets, back pockets, ruler pocket.
- Broad center back belt loop for extra stability & strength.
- YKK® zipper.
- Gusset in crotch for freedom of movement.
- Plastic covered metal buttons.
- Thigh pocket with fastener closure. ID card loop.
- Reinforcement fabric at knee & bottom hem.
- Articulated knees for optimal mobility.
- Knee Pad pockets accessible from the inside.
- Knee Pad position can be adjusted by 5 cm.
- Possibility to increase leg length by 5cm.

COLORS: Black

SIZES: 4/30-18/32

STYLE: 77482-990

REGULAR PRICE

**\$154<sup>99</sup>**

77482-990

FOR CATEGORY



## VOLUME PRICING

## BUY 10-25

**\$134<sup>84</sup>**

STYLE: 77482-990

## BUY 26-50

**\$128<sup>64</sup>**

STYLE: 77482-990

## BUY 51-100

**\$117<sup>79</sup>**

STYLE: 77482-990

## BUY 101+

**\$105<sup>39</sup>**

STYLE: 77482-990



## WOMEN'S PANTS



## WOMEN'S LUNA SERVICE PANT

## FEATURES

- Main fabric: 265g 79% Cotton/18% Polyester/3% Elastan.
- Second fabric: 310g 65% Polyester/35% Cotton.
- Reinforcement: 195g 100% Polyamide.
- Gusset in crotch for freedom of movement.
- Thigh pocket with fastener closure, hand pockets, back pockets.
- ID card loop.
- Reinforcement fabric at bottom hem.
- Possibility to increase leg length by 5cm.
- Broad center back belt loop for extra stability and strength.
- YKK® zipper.
- Plastic covered metal buttons.

COLORS: Black

SIZES: 4/30 - 18/32

STYLE: 77483

REGULAR PRICE

**\$124<sup>99</sup>**

77483

FOR CATEGORY



## VOLUME PRICING

BUY 10-25

**\$108<sup>74</sup>**

STYLE: 77483

BUY 26-50

**\$103<sup>74</sup>**

STYLE: 77483

BUY 51-100

**\$94<sup>99</sup>**

STYLE: 77483

BUY 101+

**\$84<sup>99</sup>**

STYLE: 77483



## WOMEN'S PANTS

carhartt

## WOMEN'S FORCE FITTED MIDWEIGHT UTILITY LEGGING

## FEATURES

- 10 oz., 95% nylon / 5% spandex ponte knit.
- Built with Force technology to wick sweat and dry fast.
- FastDry® technology wicks sweat.
- Fights odors: Traps and releases them in the wash.
- Stretch-knit fabric fits close to the body.
- Straight waistband prevents gap in the back.
- Abrasion-resistant front, back, and utility pockets.
- Reinforced knee panels for durability.

COLORS: Navy, Black

SIZES: XS-2XL Reg., XS-2XL Tall

STYLE: 102482-N04

REGULAR PRICE

**\$129<sup>99</sup>**

102482-N04

FOR CATEGORY



## VOLUME PRICING

BUY 10-25

**\$113<sup>09</sup>**

STYLE: 102482-N04

BUY 26-50

**\$107<sup>89</sup>**

STYLE: 102482-N04

BUY 51-100

**\$98<sup>79</sup>**

STYLE: 102482-N04

BUY 101+

**\$88<sup>39</sup>**

STYLE: 102482-N04





**WOMEN'S****PANTS****NEW DIMENSION® PLUS  
4-POCKET TROUSER****FEATURES**

- 8.0 oz 65% Polyester / 35% Cotton Twill Blend.
- Soil release, wicking finish.
- Brass ratcheting zipper and crush-proof hook & eye.
- French fly.
- Quarter top bottom reinforced front pockets.
- Double welt topstitched hip pockets with triangle bartacks and button tab on left.
- 2" SnugTex waistband with BanRol® Technology and slider mechanism for stretch.
- ¾" lined belt loops.
- Bartacks at all stress points
- Diamond shaped crotch gusset.
- Home wash.

**COLORS:** Dark Navy**SIZES:** 27"-37" unfinished**STYLE:** HS2735**REGULAR PRICE****\$119<sup>99</sup>**

HS2735

FOR CATEGORY



BACK

**VOLUME  
PRICING****BUY 10-25****\$104<sup>39</sup>**

STYLE: HS2735

**BUY 26-50****\$99<sup>59</sup>**

STYLE: HS2735

**BUY 51-100****\$91<sup>19</sup>**

STYLE: HS2735

**BUY 101+****\$81<sup>59</sup>**

STYLE: HS2735

**WOMEN'S****PANTS****NEW DIMENSION® PLUS  
RIPSTOP CARGO TROUSER****FEATURES**

- 6.5oz. 65% Polyester / 35% Cotton Teflon-coated Ripstop Blend.
- Brass ratcheting zipper and crush-proof hook & loop.
- French-fly.
- Quarter top bottom reinforced front pockets.
- Double welt topstitched hip pockets with triangle bartacks and button-tab on left pocket.
- Ample cargo pockets with hook & loop flap closure.
- Hidden interior storage pockets within cargo pockets.
- Function fit with comfort Cool Flex waistband.
- Diamond crotch gusset.
- Reinforced & articulated knees.
- Bartack reinforcement at stress points.
- ¾" Lined belt loops.
- Machine wash cold, tumble dry low.

**COLORS:** Dark Navy**SIZES:** 02-24, 25"-36" unfinished**STYLE:** HS2745**REGULAR PRICE****\$109<sup>99</sup>**

HS2745

FOR CATEGORY



BACK

**VOLUME  
PRICING****BUY 10-25****\$95<sup>69</sup>**

STYLE: HS2745

**BUY 26-50****\$91<sup>29</sup>**

STYLE: HS2745

**BUY 51-100****\$83<sup>59</sup>**

STYLE: HS2745

**BUY 101+****\$74<sup>79</sup>**

STYLE: HS2745

## WOMEN'S

## PANTS



## WOMEN'S NEW DIMENSION® PLUS 6-POCKET CARGO TROUSER

## FEATURES

- 8.0 oz. 65% Polyester / 35% Cotton Twill.
- Brass ratcheting zipper and crush-proof hook & loop.
- French-fly.
- Quarter top bottom reinforced front pockets.
- Double welt topstitched hip pockets with triangle bartacks and button-tab on left pocket.
- Double entry cargo pockets.
- 2" Snugtex with BanRol® technology and slider mechanism for stretch waistband.
- ¾" lined belt loops.
- Diamond crotch gusset.

COLORS: Dark Navy

SIZES: 04-24, 25"-36"unfinished

STYLE: HS2729

REGULAR PRICE

**\$139<sup>99</sup>**

HS2729

FOR CATEGORY



BACK

VOLUME  
PRICING

BUY 10-25

**\$121<sup>79</sup>**

STYLE: HS2729

BUY 26-50

**\$116<sup>19</sup>**

STYLE: HS2729

BUY 51-100

**\$106<sup>39</sup>**

STYLE: HS2729

BUY 101+

**\$95<sup>19</sup>**

STYLE: HS2729

## WOMEN'S

## PANTS



## WOMEN'S DURA-KAP® INDUSTRIAL PANT

## FEATURES

- 7.5 oz. 65% Polyester / 35% Cotton Twill Blend.
- Heavy-duty brass ratcheting zipper, button closure.
- Two slack-style front pockets, two set-in hip pockets, left has button closure, darts over hip pockets for better fit.
- Continuous one-piece folder set waistband.
- Touchtex Technology provides breathable comfort, lasting colors and stain resistance with an even softer hand.
- Our 65% Polyester/35% Cotton Black fabric resists fading wash after wash.
- Requires minimum ironing thanks to a wrinkle-resistant finish.
- Plenty of pockets to store the tools of the trade.
- Exterior brand label on right hip.
- Industrial laundry friendly.
- New women's fit with natural waist.

COLORS: Charcoal, Black, Khaki, Navy

SIZES: 02-24, 25-34 unfinished

STYLE: PT21

REGULAR PRICE

**\$48<sup>99</sup>**

PT21

FOR CATEGORY



BACK

VOLUME  
PRICING

BUY 10-25

**\$42<sup>62</sup>**

STYLE: PT21

BUY 26-50

**\$40<sup>66</sup>**

STYLE: PT21

BUY 51-100

**\$37<sup>23</sup>**

STYLE: PT21

BUY 101+

**\$33<sup>31</sup>**

STYLE: PT21

**WOMEN'S****PANTS****WOMEN'S HALF-ELASTIC WORK PANT****FEATURES**

- 7.5 oz. 65% Polyester / 35% Cotton Twill.
- Heavy-duty brass ratcheting zipper, single hook-and-eye closure.
- Two slack-style front pockets.
- Innerlined for body and shape, half-elastic back waistband.
- No buttons mean fewer repairs and additional protection.
- Touchtex Technology provides breathable comfort, lasting colors and stain resistance with an even softer hand.
- Requires minimum ironing thanks to a wrinkle-resistant finish.
- Plenty of pockets to store the tools of the trade.
- Industrial laundry friendly.
- Straight leg bottom opening.

**COLORS:** Charcoal, White, Spruce Green, Navy, Tan**SIZES:** 04-22, 25"-34" unfinished**STYLE:** PT59**REGULAR PRICE****\$52<sup>99</sup>**

PT59

FOR CATEGORY



BACK

**VOLUME PRICING****BUY 10-25****\$46<sup>10</sup>**

STYLE: PT59

**BUY 26-50****\$43<sup>98</sup>**

STYLE: PT59

**BUY 51-100****\$40<sup>27</sup>**

STYLE: PT59

**BUY 101+****\$36<sup>03</sup>**

STYLE: PT59

**WOMEN'S****PANTS****WOMEN'S ELASTIC INSERT WORK PANT****FEATURES**

- 7.5 oz. 65% Polyester / 35% Cotton Twill.
- Heavy-duty brass ratcheting zipper, button closure.
- Two slack-style front pockets and two set-in hip pockets, left has button closure.
- Self-fabric waistband, side elastic waist inserts.
- Touchtex Technology provides breathable comfort, lasting colors and stain resistance with an even softer hand.
- Our 65% Polyester/35% Cotton Black fabric resists fading wash after wash.
- Requires minimum ironing thanks to a wrinkle-resistant finish.
- Easy fit allows you to bend, stretch and twist in complete comfort.
- Industrial laundry friendly.

**COLORS:** Khaki, Black, Charcoal, Navy**SIZES:** 02-22, 04-24 Black, 04-28 Navy  
25"-34" unfinished**STYLE:** PT61**REGULAR PRICE****\$52<sup>99</sup>**

PT61

FOR CATEGORY



BACK

**VOLUME PRICING****BUY 10-25****\$46<sup>10</sup>**

STYLE: PT61

**BUY 26-50****\$43<sup>98</sup>**

STYLE: PT61

**BUY 51-100****\$40<sup>27</sup>**

STYLE: PT61

**BUY 101+****\$36<sup>03</sup>**

STYLE: PT61





BACK

## WOMEN'S

## PANTS



## WOMEN'S INDUSTRIAL CARGO PANT

## FEATURES

- 7.5 oz. 65% Polyester / 35% Cotton Twill.
- Heavy-duty brass ratcheting zipper, button closure.
- Two slack-style front pockets, two set-in hip pockets, left has button closure, darts over hip pockets for better fit, two patch leg pockets with inverted center pleat, one-piece pocket flap with mitered corners, two concealed snap closures.
- Continuous one-piece folder set waistband.
- Touchtex Technology provides breathable comfort, lasting colors and stain resistance.
- Touchtex Pro™ Technology provides breathable comfort, lasting colors and stain resistance with an even softer feel.
- Requires minimum ironing thanks to a wrinkle-resistant finish.
- Industrial laundry friendly.

COLORS: Black, Navy, Khaki

SIZES: 04-20, 25-34 unfinished

STYLE: PT89

## REGULAR PRICE

\$64<sup>99</sup>

PT89

FOR CATEGORY



## VOLUME PRICING

## BUY 10-25

\$56<sup>54</sup>

STYLE: PT89

## BUY 26-50

\$53<sup>94</sup>

STYLE: PT89

## BUY 51-100

\$49<sup>39</sup>

STYLE: PT89

## BUY 101+

\$44<sup>19</sup>

STYLE: PT89



BACK

## WOMEN'S

## PANTS



## WOMEN'S WORK NMOTION® PANT

## FEATURES

- 7.5 oz. 80% Polyester/20% Cotton Stretch Twill Blend. Memory stretch yarns for flexibility.
- Heavy-duty brass zipper, button closure.
- Two front top slash drop pockets, one right rear pocket, darts over hip pocket on right and left for better fit.
- Grown-on style waistband with self fabric bias cut band lining for exceptional fit and comfort, innerlined.
- Requires minimum ironing thanks to a wrinkle-resistant finish.
- Exclusive WorkNMotion® Fabric fabric provides permanent comfort with memory stretch yarns for added flexibility.
- Technologically crafted polyester yarns provide permanent comfort wear.
- Synthetic blend pocketing.
- Industrial laundry friendly.

COLORS: Charcoal, Black, Khaki, Navy

SIZES: 02-24, 25-34 unfinished

STYLE: PZ33, PZ33X

## REGULAR PRICE

\$62<sup>99</sup> \$61<sup>99</sup>

PZ33

PZ33X

FOR CATEGORY



## VOLUME PRICING

## BUY 10-25

\$54<sup>80</sup>

STYLE: PZ33

OVERSIZE: PZ33X \$53.93

## BUY 26-50

\$52<sup>28</sup>

STYLE: PZ33

OVERSIZE: PZ33X \$51.45

## BUY 51-100

\$47<sup>87</sup>

STYLE: PZ33

OVERSIZE: PZ33X \$47.11

## BUY 101+

\$42<sup>83</sup>

STYLE: PZ33

OVERSIZE: PZ33X \$42.15



**WOMEN'S PANTS**



## WOMEN'S PLAIN FRONT COTTON PANT

### FEATURES

- 7.75 oz. 100% Cotton with mechanical stretch twill.
- Brass zipper and button closure.
- Two slack-style front pockets and back right hip pocket with button closure.
- Continuous one-piece folder-set waistband.
- Premium soft-hand cotton.
- Requires minimum ironing thanks to a wrinkle-resistant finish.
- Mechanical stretch for comfort.
- Industrial laundry friendly.

**COLORS:** Black, Navy, Khaki

**SIZES:** 04-24, 25-34 unfinished

**STYLE:** PC45

**REGULAR PRICE**

**\$64<sup>99</sup>**

PC45

FOR CATEGORY



### VOLUME PRICING

**BUY 10-25**

**\$56<sup>54</sup>**

STYLE: PC45

**BUY 26-50**

**\$53<sup>94</sup>**

STYLE: PC45

**BUY 51-100**

**\$49<sup>39</sup>**

STYLE: PC45

**BUY 101+**

**\$44<sup>19</sup>**

STYLE: PC45



**WOMEN'S PANTS**



## WOMEN'S PLAIN FRONT SHORTS

### FEATURES

- Fabric: 7.5 oz. 65% Polyester / 35% Cotton Twill.
- Heavy-duty brass ratcheting zipper, button closure.
- Two slack-style front pockets, two set-in hip pockets, left has button closure, darts over hip pockets for better fit.
- Continuous one-piece folder set waistband.
- Touchtex Technology provides breathable comfort, lasting colors and stain resistance with an even softer hand.
- Our 65% Polyester/35% Cotton Black fabric resists fading wash after wash.
- Requires minimum ironing thanks to a wrinkle-resistant finish.
- 8 in. inseam for a professional look.
- Industrial laundry friendly.

**COLORS:** Navy, Tan, Black, Charcoal

**SIZES:** 04-22

**STYLE:** PT27

**REGULAR PRICE**

**\$41<sup>99</sup>**

PT27

FOR CATEGORY



### VOLUME PRICING

**BUY 10-25**

**\$36<sup>53</sup>**

STYLE: PT27

**BUY 26-50**

**\$34<sup>85</sup>**

STYLE: PT27

**BUY 51-100**

**\$31<sup>91</sup>**

STYLE: PT27

**BUY 101+**

**\$28<sup>55</sup>**

STYLE: PT27

BACK



## WOMEN'S FR JACKET

WOMEN'S ULTRASOFT®  
9 OZ. SUIT-ALL TOP

## FEATURES

- 9.9 oz. 88% FR Cotton/12% high tenacity nylon from Westex®.
- Velcro closure on collar.
- Snap closure.
- YKK® zipper.
- Mic straps.
- Pen pocket on left sleeve.
- Patch pockets with snap close flap.
- H2S monitor strap and elastic fastener.
- Velcro closure at cuff.
- Action back.
- 3M™ Scotchlite™ striping.

## SAFETY COMPLIANCE

Arc Rating: 12.4 cal/cm². CAT 2. NFPA 2112, NFPA 70E, CSA Z462, ASTM F1506, OSHA 1910.269

COLORS: Royal Blue

SIZES: 34-56/58 Reg., 34T-56T/58T Tall

STYLE: US150, US150X

## REGULAR PRICE

**\$199<sup>99</sup>**

US150

**\$214<sup>99</sup>**

US150X

FOR CATEGORY

VOLUME  
PRICING

## BUY 10-25

**\$173<sup>99</sup>**

STYLE: US150  
OVERSIZE:  
US150X **\$187.04**

## BUY 26-50

**\$165<sup>99</sup>**

STYLE: US150  
OVERSIZE:  
US150X **\$178.44**

## BUY 51-100

**\$151<sup>99</sup>**

STYLE: US150  
OVERSIZE:  
US150X **\$163.39**

## BUY 101+

**\$135<sup>99</sup>**

STYLE: US150  
OVERSIZE:  
US150X **\$146.19**

BACK



## WOMEN'S FR PANTS

WOMEN'S ULTRASOFT®  
9 OZ. SUIT-ALL BOTTOM

## FEATURES

- 9.9 oz. 88% FR Cotton/12% high tenacity nylon from Westex®.
- Adjustable Velcro closure at waist hem.
- Flap over zipper closure.
- Side elastic.
- Front slash pockets, patch pockets on back, tool pocket on right leg.
- Adjustable Velcro closure at leg hem.
- 3M™ Scotchlite™ striping.

## SAFETY COMPLIANCE

Arc Rating: 12.4 cal/cm². CAT 2. NFPA 2112, NFPA 70E, CSA Z462, ASTM F1506, OSHA 1910.269

COLORS: Royal Blue

SIZES: 34-56/58

STYLE: US151, US151X

## REGULAR PRICE

**\$179<sup>99</sup>**

US151

**\$194<sup>99</sup>**

US151X

FOR CATEGORY

VOLUME  
PRICING

## BUY 10-25

**\$156<sup>59</sup>**

STYLE: US151  
OVERSIZE:  
US151X **\$169.64**

## BUY 26-50

**\$149<sup>39</sup>**

STYLE: US151  
OVERSIZE:  
US151X **\$161.84**

## BUY 51-100

**\$136<sup>79</sup>**

STYLE: US151  
OVERSIZE:  
US151X **\$148.19**

## BUY 101+

**\$122<sup>39</sup>**

STYLE: US151  
OVERSIZE:  
US151X **\$132.59**





## WOMEN'S FR JACKET



### WOMEN'S ULTRASOFT® 7 OZ. SUIT-ALL TOP

#### FEATURES

- 7 oz. 88% FR Cotton/12% high tenacity nylon from Westex®.
- Velcro closure on collar.
- Snap closure.
- Mic straps.
- Pen pocket on left sleeve.
- Patch pockets with snap close flap.
- H2S monitor strap and elastic fastener.
- Velcro closure at cuff.
- YKK® zipper.
- Action back.
- 3M™ Scotchlite™ striping.

#### SAFETY COMPLIANCE

Arc Rating: 8.7 cal/cm². CAT 2. NFPA 2112, NFPA 70E, CSA Z462, ASTM F1506, OSHA 1910.269

COLORS: Orange

SIZES: 34-56/58 Reg., 34T-56T/58T Tall

STYLE: USO452, USO452X

REGULAR PRICE

**\$209<sup>99</sup>** **\$214<sup>99</sup>**

USO452

USO452X

FOR CATEGORY



## VOLUME PRICING

### BUY 10-25

**\$182<sup>69</sup>**

STYLE: USO452

OVERSIZE:

USO452X **\$187.04**

### BUY 26-50

**\$174<sup>29</sup>**

STYLE: USO452

OVERSIZE:

USO452X **\$178.44**

### BUY 51-100

**\$159<sup>59</sup>**

STYLE: USO452

OVERSIZE:

USO452X **\$163.39**

### BUY 101+

**\$142<sup>79</sup>**

STYLE: USO452

OVERSIZE:

USO452X **\$146.19**



## WOMEN'S FR PANT



### WOMEN'S ULTRASOFT® 7 OZ. SUIT-ALL BOTTOM

#### FEATURES

- 7 oz. 88% FR Cotton/12% high tenacity nylon from Westex®.
- Flap over zipper closure.
- Adjustable Velcro closure at waist hem and leg hem.
- Front slash pockets, back patch pockets, tool pocket on right leg.
- Side elastic at waist.
- 3M™ Scotchlite™ striping.

#### SAFETY COMPLIANCE

Arc Rating: 8.7 cal/cm². CAT 2. NFPA 2112, NFPA 70E, CSA Z462, ASTM F1506, OSHA 1910.269

COLORS: Orange

SIZES: 34-56/58 Reg.

STYLE: USO453, USO453X

REGULAR PRICE

**\$169<sup>99</sup>** **\$179<sup>99</sup>**

USO453

USO453X

FOR CATEGORY



## VOLUME PRICING

### BUY 10-25

**\$147<sup>89</sup>**

STYLE: USO453

OVERSIZE:

USO453X **\$156.59**

### BUY 26-50

**\$141<sup>09</sup>**

STYLE: USO453

OVERSIZE:

USO453X **\$149.39**

### BUY 51-100

**\$129<sup>19</sup>**

STYLE: USO453

OVERSIZE:

USO453X **\$136.79**

### BUY 101+

**\$115<sup>59</sup>**

STYLE: USO453

OVERSIZE:

USO453X **\$122.39**



## WOMEN'S FR BIB PANTS

# NASCO

## WOMEN'S OMEGA FR RAIN BIB PANTS

## FEATURES

- Removable winter and arctic liners available – transforms raingear into a 4-season garment.
- Fall protection access – allows for easy use of fall protection harness.
- Stain & soil release – allows garment to remain clean and highly visible.
- Chemical splash resistance – minimizes burn injury from splash exposure of certain chemicals.
- Electric arc resistance, flash fire resistance.
- Water and wind proof.
- Breathable and lightweight – reduces worker heat stress.

## SAFETY COMPLIANCE

CAT 2. ASTM F1891. ASTM F2733. ANSI/ISEA 107: Type R Class E.

COLORS: Orange

SIZES: S-5XL

STYLE: 5000TFOW-01, 5000TFOW-02

## REGULAR PRICE

**\$699<sup>99</sup>**

5000TFOW-01

**\$729<sup>99</sup>**

5000TFOW-02

FOR CATEGORY

VOLUME  
PRICING

## BUY 10-25

**\$608<sup>99</sup>**

STYLE: 5000TFOW-01

OVERSIZE:

5000TFOW-02 **\$635.09**

## BUY 26-50

**\$580<sup>99</sup>**

STYLE: 5000TFOW-01

OVERSIZE:

5000TFOW-02 **\$605.89**

## BUY 51-100

**\$531<sup>99</sup>**

STYLE: 5000TFOW-01

OVERSIZE:

5000TFOW-02 **\$554.79**

## BUY 101+

**\$475<sup>99</sup>**

STYLE: 5000TFOW-01

OVERSIZE:

5000TFOW-02 **\$496.39**

BACK

## WOMEN'S FR COVERALLS



iQ SERIES®

# WOMEN'S MOBILITY COVERALL

## FEATURES

- 5.5 oz. 50% Aramid/ 25% Lyocell/ 25% Modacrylic.
- Two-way, concealed Nomex® tape, brass, break-away zipper, concealed snap at top of zipper and at neck.
- Lay-flat collar.
- Two front swing pockets & two patch chest pockets with flaps and concealed snap closure.
- Full tunneled elasticized waistband.
- Patented Mimix mobility sleeve pleat.
- Full elastic waist back.
- Side vent openings with snap closure.

## SAFETY COMPLIANCE

CAT 2. ASTM F1506, NFPA 2112, NFPA 70E

COLORS: Navy

SIZES: XS-2XL

STYLE: QC21NV

## REGULAR PRICE

**\$379<sup>99</sup>**

QC21NV

FOR CATEGORY

VOLUME  
PRICING

## BUY 10-25

**\$330<sup>59</sup>**

STYLE: QC21NV

## BUY 26-50

**\$315<sup>39</sup>**

STYLE: QC21NV

## BUY 51-100

**\$288<sup>79</sup>**

STYLE: QC21NV

## BUY 101+

**\$258<sup>39</sup>**

STYLE: QC21NV



**WOMEN'S**

**FR JACKET**



## WOMEN'S FLEECE FR ZIP-UP JACKET

**FEATURES**

- 12.5 oz. 95% Cotton/ 5% Spandex.
- Zipper front closure.
- Two hand warmer pockets with zipper closure and pencil slot pocket on sleeve.
- True female fit.
- Modern styling with contrast stitching.
- Fishtail hem

**SAFETY COMPLIANCE**

CAT 2. ASTM F1506, NFPA 2112, NFPA 70E

**COLORS:** Black

**SIZES:** XS-3XL

**STYLE:** SEZ3BK

**REGULAR PRICE**

**\$329<sup>99</sup>**

SEZ3BK

FOR CATEGORY



**VOLUME  
PRICING**

**BUY 10-25**

**\$287<sup>09</sup>**

STYLE: SEZ3BK

**BUY 26-50**

**\$273<sup>89</sup>**

STYLE: SEZ3BK

**BUY 51-100**

**\$250<sup>79</sup>**

STYLE: SEZ3BK

**BUY 101+**

**\$224<sup>39</sup>**

STYLE: SEZ3BK



**WOMEN'S**

**FR HOODIE**



## WOMEN'S FR FLEECE HOODIE

**FEATURES**

- 12.3 oz. 48% Modacrylic / 38% Lyocell / 10% Para-aramid / 4% Spandex Elastane Flame Resistant Fleece.
- Large hand warmer pocket with hidden zippered pocket for secure storage.
- HoodShield integrated face covering to shield your face from the elements.
- RainBlock durable water-repellent finish to keep you dry in wet weather.
- Reinforced elbows for better durability where you need it most.
- Wash Care : Home Wash

**SAFETY COMPLIANCE**

Arc Rating: 27 cal/cm<sup>2</sup>. NFPA 2112, NFPA 70E

**COLORS:** Navy

**SIZES:** XS-3XL

**STYLE:** SMM5NV

**REGULAR PRICE**

**\$449<sup>99</sup>**

SMM5NV

FOR CATEGORY



**VOLUME  
PRICING**

**BUY 10-25**

**\$391<sup>49</sup>**

STYLE: SMM5NV

**BUY 26-50**

**\$373<sup>49</sup>**

STYLE: SMM5NV

**BUY 51-100**

**\$341<sup>99</sup>**

STYLE: SMM5NV

**BUY 101+**

**\$305<sup>99</sup>**

STYLE: SMM5NV





## WOMEN'S FR SHIRT

carhartt

WOMEN'S FR RUGGED FLEX®  
RELAXED FIT MIDWEIGHT  
Twill LONG-SLEEVE SHIRT

## FEATURES

- 7 oz. 87% cotton/7% high tenacity nylon/5% polyester/1% Spandex FR Twill.
- Built to move with Rugged Flex stretch technology.
- Triple-stitched main seams.
- Button down collar with FR melamine buttons.
- Adjustable cuff with button closure.
- Carhartt FR label sewn on left pocket flap.

## SAFETY COMPLIANCE

ATPV cal/cm 8.7 CAT 2. NFPA 70E. NFPA 2112. ASTM F1506.

COLORS: Khaki (250), Dark Navy (410)

SIZES: XS-2XL

STYLE: 102459-250, 102459-410

## REGULAR PRICE

\$149<sup>99</sup>

102459

FOR CATEGORY

VOLUME  
PRICING

BUY 10-25

\$130<sup>49</sup>

STYLE: 102459

BUY 26-50

\$124<sup>49</sup>

STYLE: 102459

BUY 51-100

\$113<sup>99</sup>

STYLE: 102459

BUY 101+

\$101<sup>99</sup>

STYLE: 102459



## WOMEN'S FR SHIRT

IFR WORKWEAR INC.

WOMEN'S FR ULTRASOFT®  
DELUXE STRIPED SHIRT

## FEATURES

- 7 oz. 88% FR Cotton/12% High tenacity nylon.
- Button down collar.
- Patch pockets with button down flap.
- Buttoned cuff.
- Placket front.
- 2" 3M™ SCOTCHLITE™ segmented heat transfer reflective striping.

## SAFETY COMPLIANCE

NFPA 2112, NFPA 70E, CSA Z462, ASTM F1506, OSHA 1910.269, CGSB 155.20, Arc Rating: 8.7 cal/cm². CAT 2.

COLORS: Orange

SIZES: XS-2XL

STYLE: USO471, USO471X

## REGULAR PRICE

\$189<sup>99</sup>

USO471

\$199<sup>99</sup>

USO471X

FOR CATEGORY

VOLUME  
PRICING

BUY 10-25

\$165<sup>29</sup>

STYLE: USO471

OVERSIZE:  
USO471X \$173.99

BUY 26-50

\$157<sup>69</sup>

STYLE: USO471

OVERSIZE:  
USO471X \$165.99

BUY 51-100

\$144<sup>39</sup>

STYLE: USO471

OVERSIZE:  
USO471X \$151.99

BUY 101+

\$129<sup>19</sup>

STYLE: USO471

OVERSIZE:  
USO471X \$135.99



## WOMEN'S

## FR SHIRT

WOMEN'S COMFORT WOVEN  
LIGHTWEIGHT SHIRT

## FEATURES

- 5.5 oz. 50% Aramid/25% Lyocell/25% Modacrylic.
- Gusset side seam to allow the garment to move with you instead of un-tucking itself.
- Banded, buttoned down topstitched collar.
- Napoleon pocket on left front chest with zipper closure for secure storage.
- Pencil stall on left sleeve.
- Placket front w/ button closure.
- Double needle top stitching.
- Darts on the back to provide a superior feminine fit.
- Home wash and light soil.

## SAFETY COMPLIANCE

NFPA 2112. Arc Rating: 8.5 cal/cm<sup>2</sup>. CAT 2.

COLORS: Dark Grey

SIZES: S-3XL

STYLE: QS51DG

## REGULAR PRICE

\$214<sup>99</sup>

QS51DG

FOR CATEGORY

VOLUME  
PRICING

## BUY 10-25

\$187<sup>04</sup>

STYLE: QS51DG

## BUY 26-50

\$178<sup>44</sup>

STYLE: QS51DG

## BUY 51-100

\$163<sup>39</sup>

STYLE: QS51DG

## BUY 101+

\$146<sup>19</sup>

STYLE: QS51DG

BACK



## WOMEN'S

## FR SHIRT

WOMEN'S COMFORT KNIT  
LONG-SLEEVE T-SHIRT

## FEATURES

- 5.3 oz. Westex G2™ Flame Resistant 69% Cotton/25% Polyester/6% Polyoxadiazole.
- One concealed chest pocket with pencil stall.
- 360° visibility with front back 2-inch flame-resistant silver segmented heat seal reflective striping.
- Rib knit collar cuffs.
- Set-in sleeves full underarm gussets for added mobility.

## SAFETY COMPLIANCE

NFPA 2112. Arc Rating: 8.2 cal/cm<sup>2</sup>. CAT 2.

COLORS: Orange

SIZES: XS-2XL

STYLE: QT37OR

## REGULAR PRICE

\$254<sup>99</sup>

QT37OR

FOR CATEGORY

VOLUME  
PRICING

## BUY 10-25

\$221<sup>84</sup>

STYLE: QT37OR

## BUY 26-50

\$211<sup>64</sup>

STYLE: QT37OR

## BUY 51-100

\$193<sup>79</sup>

STYLE: QT37OR

## BUY 101+

\$173<sup>39</sup>

STYLE: QT37OR



## WOMEN'S FR SHIRT



## WOMEN'S ENHANCED VISIBILITY SHIRT

## FEATURES

- 7 oz. 47% Modacrylic / 37% Lyocell / 16% Aramid Tencasafe® Plus Flame Resistant Twill.
- Lay flat collar.
- One-piece lined cuffs with closures.
- Back darts for feminine fit.
- Pocketless.
- Yellow/Silver/Yellow Hi Vis Reflective striping at arms, back and shoulders.
- Sleeve vents.
- Home Wash.

## SAFETY COMPLIANCE

ATPV cal/cm 11 CAT 2. ASTM F1506, NFPA 2112, NFPA 70E.

COLORS: Light Blue

SIZES: S-2XL

STYLE: SMS5LB

## REGULAR PRICE

**\$199<sup>99</sup>**

SMS5LB

FOR CATEGORY



## VOLUME PRICING

**BUY 10-25**

**\$173<sup>99</sup>**

STYLE: SMS5LB

**BUY 26-50**

**\$165<sup>99</sup>**

STYLE: SMS5LB

**BUY 51-100**

**\$151<sup>99</sup>**

STYLE: SMS5LB

**BUY 101+**

**\$135<sup>99</sup>**

STYLE: SMS5LB



## WOMEN'S FR SHIRT



## WOMEN'S FR LIGHTWEIGHT HENLEY

## FEATURES

- 7 oz. Excel FR® Flame Resistant 100% Cotton.
- Three-button placket.
- Single spade chest pocket.
- Underarm gusset for improved breathability.

## SAFETY COMPLIANCE

Arc Rating: 8.9 cal/cm². CAT 2. ASTM F1506, NFPA 2112, NFPA 70E.

COLORS: Navy, Khaki

SIZES: XS-2XL (Khaki), S-2XL (Navy)

STYLE: SEL3

## REGULAR PRICE

**\$154<sup>99</sup>**

SEL3

FOR CATEGORY



## VOLUME PRICING

**BUY 10-25**

**\$134<sup>84</sup>**

STYLE: SEL3

**BUY 26-50**

**\$128<sup>64</sup>**

STYLE: SEL3

**BUY 51-100**

**\$117<sup>79</sup>**

STYLE: SEL3

**BUY 101+**

**\$105<sup>39</sup>**

STYLE: SEL3



## WOMEN'S

## FR BASEWEAR



WORKWEAR INC.

WOMEN'S  
BASEWEAR TOP

## FEATURES

- 6.75 oz interlock, 45% modacrylic, 45% rayon, 10% para-aramid.
- Flatlock seams.
- Wear under FR garments for added protection.
- Medium weight, form fitting stretch comfort.

## SAFETY COMPLIANCE

Arc Rating: 10 cal/cm<sup>2</sup>. CAT 2. NFPA 2112. NFPA 70E.

COLORS: Grey

SIZES: XS-3XL

STYLE: MPGY750, MPGY750 O/S

## REGULAR PRICE

**\$130<sup>99</sup>**

MPGY750

**\$142<sup>99</sup>**

MPGY750 O/S

FOR CATEGORY

VOLUME  
PRICING

## BUY 10-25

**\$113<sup>96</sup>**

STYLE: STYLE: MPGY750

OVERSIZE:

MPGY750 O/S **\$124.40**

## BUY 26-50

**\$108<sup>72</sup>**

STYLE: STYLE: MPGY750

OVERSIZE:

MPGY750 O/S **\$118.68**

## BUY 51-100

**\$99<sup>55</sup>**

STYLE: STYLE: MPGY750

OVERSIZE:

MPGY750 O/S **\$108.67**

## BUY 101+

**\$89<sup>07</sup>**

STYLE: STYLE: MPGY750

OVERSIZE:

MPGY750 O/S **\$97.23**

## WOMEN'S

## FR BASEWEAR



WORKWEAR INC.

WOMEN'S  
BASEWEAR BOTTOM

## FEATURES

- 6.75 oz interlock, 45% modacrylic, 45% rayon, 10% para-aramid.
- Flatlock seams.
- Enhanced comfort back.
- Wear under FR garments for added protection.
- Medium weight, form fitting stretch comfort.

## SAFETY COMPLIANCE

Arc Rating: 10 cal/cm<sup>2</sup>. CAT 2. NFPA 2112. NFPA 70E.

COLORS: Grey

SIZES: XS-3XL

STYLE: MPGY760, MPGY760 O/S

## REGULAR PRICE

**\$126<sup>99</sup>**

MPGY760

**\$138<sup>99</sup>**

MPGY760 O/S

FOR CATEGORY

VOLUME  
PRICING

## BUY 10-25

**\$110<sup>48</sup>**

STYLE: STYLE: MPGY760

OVERSIZE:

MPGY760 O/S **\$120.92**

## BUY 26-50

**\$105<sup>40</sup>**

STYLE: STYLE: MPGY760

OVERSIZE:

MPGY760 O/S **\$115.36**

## BUY 51-100

**\$96<sup>51</sup>**

STYLE: STYLE: MPGY760

OVERSIZE:

MPGY760 O/S **\$105.63**

## BUY 101+

**\$86<sup>35</sup>**

STYLE: STYLE: MPGY760

OVERSIZE:

MPGY760 O/S **\$94.51**



BACK

## WOMEN'S FR PANTS

carhartt

WOMEN'S FR RUGGED FLEX®  
LOOSE FIT JEAN

## FEATURES

- 11 oz. 69% Cotton/30% modacrylic/1% elastane FR Denim.
- Built to move with Rugged Flex® technology.
- Mid front rise sits just below the waist. Comfortable fit through hip and thigh. Leg opening fits over boots.
- Brass zipper fly with Nomex® FR zipper tape.
- Arc-resistant button closure at waist.
- Higher back rise for added coverage.
- Two reinforced back pockets.

## SAFETY COMPLIANCE

ATPV cal/cm 14 CAT 2. ASTM F1506, NFPA 2112, NFPA 70E.

COLORS: Premium Dark

SIZES: 2-20, 30"-34" inseam

STYLE: 102688-417

REGULAR PRICE

\$229<sup>99</sup>

102688-417

FOR CATEGORY

VOLUME  
PRICING

BUY 10-25

\$200<sup>09</sup>

STYLE: 102688-417

BUY 26-50

\$190<sup>89</sup>

STYLE: 102688-417

BUY 51-100

\$174<sup>79</sup>

STYLE: 102688-417

BUY 101+

\$156<sup>39</sup>

STYLE: 102688-417



BACK

## WOMEN'S FR PANTS

carhartt

WOMEN'S FR RUGGED FLEX®  
LOOSE FIT CANVAS  
WORK PANT

## FEATURES

- 9 oz. 98% Cotton/2% Spandex FR Canvas.
- Mid-front rise sits slightly below the waist.
- Comfortable fit through hip and thigh.
- Brass zipper fly with high temperature-resistant FR zipper tape.
- Arc-resistant button closure at waist.
- Higher back rise for added coverage.
- Stronger sewn-in-seam belt loops.
- Leg opening fits over boots.

## SAFETY COMPLIANCE

Arc Rating: 11 cal/cm<sup>2</sup>. CAT 2. NFPA 70E. NFPA 2112. ASTM F1506.

COLORS: Dark Khaki, Navy

SIZES: 2-20, 30"-34" inseam

STYLE: 105015-DKH, 105015-I26

REGULAR PRICE

\$199<sup>99</sup>

105015

FOR CATEGORY

VOLUME  
PRICING

BUY 10-25

\$173<sup>99</sup>

STYLE: 105015

BUY 26-50

\$165<sup>99</sup>

STYLE: 105015

BUY 51-100

\$151<sup>99</sup>

STYLE: 105015

BUY 101+

\$135<sup>99</sup>

STYLE: 105015



## WOMEN'S

## FR PANTS



## WOMEN'S FR ULTRASOFT® CARGO PANTS

## FEATURES

- 7 oz. 88% FR Cotton/12% High tenacity nylon.
- Flap over zipper closure.
- Front slash pockets, back patch pockets, cargo pockets with Velcro closure.

## SAFETY COMPLIANCE

NFPA 2112, NFPA 70E, CSA Z462, ASTM F1506, OSHA 1910.269, CGSB 155.20, Arc Rating: 8.7 cal/cm<sup>2</sup>. CAT 2.

COLORS: Navy

SIZES: 26"-38"

STYLE: UPN671, UPN671X

## REGULAR PRICE

**\$149<sup>99</sup>**

UPN671

**\$164<sup>99</sup>**

UPN671X

FOR CATEGORY



## VOLUME PRICING

## BUY 10-25

**\$130<sup>49</sup>**

STYLE: UPN671

OVERSIZE:

UPN671X **\$143.54**

## BUY 26-50

**\$124<sup>49</sup>**

STYLE: UPN671

OVERSIZE:

UPN671X **\$136.94**

## BUY 51-100

**\$113<sup>99</sup>**

STYLE: UPN671

OVERSIZE:

UPN671X **\$125.39**

## BUY 101+

**\$101<sup>99</sup>**

STYLE: UPN671

OVERSIZE:

UPN671X **\$112.19**



## WOMEN'S

## FR PANTS



## WOMEN'S MATERNITY PANT

## FEATURES

- 9oz 88% Cotton/12% NylonFR material.
- Belly Band: Expandable Rib Knit.
- Designed by women, for women.
- Maternity work pants include a rib knit panel for extra comfort to grow with you during your pregnancy.
- Reinforced pockets with leg openings designed to fit over work boots.

## SAFETY COMPLIANCE

Arc Rating: 12 cal/cm<sup>2</sup>. CAT 2. NFPA 70E, NFPA 2112, CSA Z462, ASTM F1506, and OSHA 1910.269.

COLORS: Navy

SIZES: S-3XL

STYLE: PLTUNV

## REGULAR PRICE

**\$535<sup>99</sup>**

PLTUNV

FOR CATEGORY



## VOLUME PRICING

## BUY 10-25

**\$466<sup>31</sup>**

STYLE: PLTUNV

## BUY 26-50

**\$444<sup>87</sup>**

STYLE: PLTUNV

## BUY 51-100

**\$407<sup>35</sup>**

STYLE: PLTUNV

## BUY 101+

**\$364<sup>47</sup>**

STYLE: PLTUNV





BACK

## WOMEN'S FR PANTS



## WOMEN'S LIGHTWEIGHT FR WORK PANT

## FEATURES

- 7 oz. 47% Modacrylic / 37%Lyocell / 16% Aramid FR Blend.
- Interlined waistband with button closure.
- Two slack style front pockets, two set-in hip pockets and left hip pocket with button closure.

## SAFETY COMPLIANCE

ATPV cal/cm 11 CAT 2.

COLORS: Navy

SIZES: 04-24, 24"-34", unfinished inseam

STYLE: PMW3

## REGULAR PRICE

\$159<sup>99</sup>

PMW3

FOR CATEGORY



## VOLUME PRICING

## BUY 10-25

\$139<sup>19</sup>

STYLE: PMW3

## BUY 26-50

\$132<sup>79</sup>

STYLE: PMW3

## BUY 51-100

\$121<sup>59</sup>

STYLE: PMW3

## BUY 101+

\$108<sup>79</sup>

STYLE: PMW3



BACK

## WOMEN'S FR PANTS



iQ SERIES®

## WOMEN'S FR ENDURANCE WORK PANTS

## FEATURES

- 9 oz. 65% Cotton/35% Polyester.
- One-piece waistband with concealed button closure.
- Two slack-style reinforced front pockets, one concealed pocket on right pocket bag, Two set-in hip pockets.
- Triple-needle felled outseams and seat sem.
- One-piece waistband with concealed button closure.
- Diamond crotch gusset.

## SAFETY COMPLIANCE

Arc Rating: 10 cal/cm<sup>2</sup>. CAT 2. ASTM F1506, NFPA 2112, NFPA 70E.

COLORS: Navy

SIZES: 00-24, 24"-34", unfinished inseam

STYLE: QP11NV

## REGULAR PRICE

\$134<sup>99</sup>

QP11NV

FOR CATEGORY



## VOLUME PRICING

## BUY 10-25

\$117<sup>44</sup>

STYLE: QP11NV

## BUY 26-50

\$112<sup>04</sup>

STYLE: QP11NV

## BUY 51-100

\$102<sup>59</sup>

STYLE: QP11NV

## BUY 101+

\$91<sup>79</sup>

STYLE: QP11NV

**WOMEN'S FR PANTS****iQ SERIES®****WOMEN'S LIGHTWEIGHT COMFORT PANTS****FEATURES**

- Exclusively with Westex G2™ fabrics by Milliken®. Flame-resistant, 6.9 oz. 65% Cotton / 35% Polyester Ripstop Twill.
- Jean style cut with updated fit for women.
- Wide belt loops to fit larger belts.
- Double utility pocket for quick access to storage.
- Exterior CAT2 and 2112 labels easily visible.
- Full crotch gusset.
- Cargo pocket with snap closure for secure storage.
- Double articulated knees for ease of movement and increased mobility.

**SAFETY COMPLIANCE**Arc Rating: 9 cal/cm<sup>2</sup>. CAT 2. ASTM F1506, NFPA 2112, NFPA 70E.**COLORS:** Navy**SIZES:** 00-24, 24"-34", unfinished inseam**STYLE:** QP15NV**REGULAR PRICE****\$159<sup>99</sup>**

QP15NV

FOR CATEGORY



BACK

**VOLUME PRICING****BUY 10-25****\$139<sup>19</sup>**

STYLE: QP15NV

**BUY 26-50****\$132<sup>79</sup>**

STYLE: QP15NV

**BUY 51-100****\$121<sup>59</sup>**

STYLE: QP15NV

**BUY 101+****\$108<sup>79</sup>**

STYLE: QP15NV

**WOMEN'S FR PANTS****iQ SERIES®****WOMEN'S FR LIGHTWEIGHT COMFORT PANTS****FEATURES**

- 6 oz. 93% Nomex® Aramid / 5% Para-aramid / 2% Carbon Nomex® Comfort by Dupont® Flame Resistant.
- One-piece waistband with concealed button closure.
- Two scoop front pockets, concealed pocket on right pocket bag, two hip patch pockets, cargo pocket with snap closures on left leg, double utility pocket on right leg.
- Jean style waistband.
- Wide belt loops to fit larger belts.
- Full crotch gusset.
- Double articulated knees for ease of movement and increased mobility.

**SAFETY COMPLIANCE**Arc Rating: 7.6 cal/cm<sup>2</sup>. CAT 1. NFPA 70E, NFPA 2112.**COLORS:** Navy**SIZES:** 00-24, 24"-34", unfinished inseam**STYLE:** QP17NV**REGULAR PRICE****\$324<sup>99</sup>**

QP17NV

FOR CATEGORY



BACK

**VOLUME PRICING****BUY 10-25****\$282<sup>74</sup>**

STYLE: QP17NV

**BUY 26-50****\$269<sup>74</sup>**

STYLE: QP17NV

**BUY 51-100****\$246<sup>99</sup>**

STYLE: QP17NV

**BUY 101+****\$220<sup>99</sup>**

STYLE: QP17NV



BACK

## WOMEN'S FR PANTS



## WOMEN'S LIGHTWEIGHT COMFORT PANTS

## FEATURES

- 6.5 oz. 50% Aramid / 25% Modacrylic / 25% Lyocell TenCate Evolv™ Flame Resistant.
- Two scoop front pockets, Two patch hip pockets, One cargo pocket with snap closure on left leg and one utility pocket on right leg.
- Triple-needle felled main seams.
- Reinforced hip pockets and cargo pocket.
- Jean style cut with one-piece waistband and concealed button closure.
- Light Soil, Home Wash

## SAFETY COMPLIANCE

ATPV cal/cm 8.4. CAT 2. NFPA 70E, NFPA 2112, ASTM F2302.

COLORS: Navy

SIZES: 04-24, 24"-34", unfinished inseam

STYLE: QP19NV

## REGULAR PRICE

**\$259<sup>99</sup>**

QP19NV

FOR CATEGORY



## VOLUME PRICING

BUY 10-25

**\$226<sup>19</sup>**

STYLE: QP19NV

BUY 26-50

**\$215<sup>79</sup>**

STYLE: QP19NV

BUY 51-100

**\$197<sup>59</sup>**

STYLE: QP19NV

BUY 101+

**\$176<sup>79</sup>**

STYLE: QP19NV



BACK

## WOMEN'S FR PANTS



## WOMEN'S LIGHTWEIGHT FR CARGO PANTS

## FEATURES

- 7 oz. 47% Modacrylic/ 37% Lyocell/ 16% Aramid FR Blend.
- Interlined waistband with button closure.
- Waistband with button closure, two slack-style front pockets, left hip pocket with button closure, two utility pockets - left cargo pocket has two snap closures and right utility pocket is open.
- Interlined waistband with button closure.

## SAFETY COMPLIANCE

Arc Rating: 9 cal/cm<sup>2</sup>. CAT 2.

COLORS: Navy

SIZES: 04-24, 24"-34", unfinished inseam

STYLE: PMU3NVB

## REGULAR PRICE

**\$184<sup>99</sup>**

PMU3NVB

FOR CATEGORY



## VOLUME PRICING

BUY 10-25

**\$160<sup>94</sup>**

STYLE: PMU3NVB

BUY 26-50

**\$153<sup>54</sup>**

STYLE: PMU3NVB

BUY 51-100

**\$140<sup>59</sup>**

STYLE: PMU3NVB

BUY 101+

**\$125<sup>79</sup>**

STYLE: PMU3NVB



SPRING  
and  
SUMMER

# CORPORATE

WORKWEAR

2023





## MEN'S JACKETS

STORMTECH  
PERFORMANCE APPARELMEN'S AVALANTE FULL ZIP  
FLEECE JACKET

## FEATURES

- 9.44 oz. 75% Recycled Polyester/25% Polyester Fleece.
- Pure Earth by STORMTECH™.
- Ultra soft sweater knit fleece with brushed interior.
- Brushed tricot lined collar, cuff, and hem.
- Zippered chest pocket.
- Zippered hand warmer pockets.
- Raglan sleeves.
- Color matched trim.
- Flatlock seams.
- Low-profile chin saver.

COLORS: Black Heather, Oatmeal Heather,  
Navy Heather, Granite Heather

SIZES: S-5XL

STYLE: FHZ1

REGULAR PRICE

\$96<sup>99</sup>

FHZ1

VOLUME  
PRICING

BUY 10-25

\$84<sup>38</sup>

STYLE: FHZ1

BUY 26-50

\$80<sup>50</sup>

STYLE: FHZ1

BUY 51-100

\$73<sup>71</sup>

STYLE: FHZ1

BUY 101+

\$65<sup>95</sup>

STYLE: FHZ1



## MEN'S JACKETS

STORMTECH  
PERFORMANCE APPARELMEN'S BELCARRA  
SOFTSHELL JACKET

## FEATURES

- 100% Polyester Interlock bonded with 100% Polyester Bird-eye Mesh, 5.9 oz. with 100% Polyester lining.
- STORMTECH H2XTREME® 10,000/3,000 waterproof / breathable outer shell.
- PFC-free waterproof/breathable bonded shell.
- Adjustable attached hood
- Zippered hand warmer pockets.
- Audio system.
- Elasticized hem and cuffs.

COLORS: Black, Dolphin

SIZES: S-5XL

STYLE: KSL-1

REGULAR PRICE

\$88<sup>99</sup>

KSL-1

VOLUME  
PRICING

BUY 10-25

\$77<sup>42</sup>

STYLE: KSL-1

BUY 26-50

\$73<sup>86</sup>

STYLE: KSL-1

BUY 51-100

\$67<sup>63</sup>

STYLE: KSL-1

BUY 101+

\$60<sup>51</sup>

STYLE: KSL-1

**MEN'S JACKETS**

**STORMTECH**  
PERFORMANCE APPAREL

## MEN'S BOULDER PANTS THERMAL SHELL JACKET

### FEATURES

- 100% nylon, 1.18 oz. with contrast: 97% Polyester, 3% Spandex, 6.87 oz.
- D/W/R outer shell.
- PFC-Free water repellent finish.
- Feather free thermal shell.
- Articulated action shoulders.
- Internal full-length stormflap.
- Chin saver.
- Zippered hand warmer pockets.
- Adjustable hem with drawcord.
- Decoration access.

**COLORS:** Black, Indigo

**SIZES:** S-5XL

**STYLE:** AFH-1

**REGULAR PRICE**

**\$88<sup>99</sup>**

AFH-1

### VOLUME PRICING

**BUY 10-25**

**\$77<sup>42</sup>**

STYLE: AFH-1

**BUY 26-50**

**\$73<sup>86</sup>**

STYLE: AFH-1

**BUY 51-100**

**\$67<sup>63</sup>**

STYLE: AFH-1

**BUY 101+**

**\$60<sup>51</sup>**

STYLE: AFH-1

**MEN'S JACKETS**

**BIZ COLLECTION**

## MEN'S GEO JACKET

### FEATURES

- Outer: 94% Polyester, 6% Elastane with breathable TPU Membrane. Inner: Bonded fleece lining 100% Polyester.
- Subtle cross-hatch print adds an appealing design element.
- Stretch bonded softshell for added comfort and movement.
- Removable zip-off hood with adjustable drawcord.
- Zippered front and pockets with rubberized toggles.
- Stand up collar with soft chin guard.
- Adjustable Velcro sleeve cuff tabs.
- Scalloped longer back tail for added warmth.

**COLORS:** Navy, Black

**SIZES:** S-5XL

**STYLE:** J135M

**REGULAR PRICE**

**\$93<sup>99</sup>**

J135M

### VOLUME PRICING

**BUY 10-25**

**\$81<sup>77</sup>**

STYLE: J135M

**BUY 26-50**

**\$78<sup>01</sup>**

STYLE: J135M

**BUY 51-100**

**\$71<sup>43</sup>**

STYLE: J135M

**BUY 101+**

**\$63<sup>91</sup>**

STYLE: J135M





## MEN'S JACKETS

BIZ COLLECTION

## MEN'S JASPER JACKET

## FEATURES

- 100% Knitted Polyester. Contrast: 100% Polyester Soft Shell.
- Warm marle knitted fleece body.
- Contrast soft shell panels for reinforcement in high wear areas - front hip, under arms, over shoulders and lower tail.
- Thumb holes in the sleeve cuffs are combined with soft shell reinforcement and soft polyester wadding to provide built in glove.
- 2 Side hip zip pockets and single chest pocket.

COLORS: Navy/Black, Gunmetal/Black, Grey/Black

SIZES: XXS-5XL

STYLE: SW932M

REGULAR PRICE

**\$93<sup>99</sup>**

SW932M

## VOLUME PRICING

BUY 10-25

**\$81<sup>77</sup>**

STYLE: SW932M

BUY 26-50

**\$78<sup>01</sup>**

STYLE: SW932M

BUY 51-100

**\$71<sup>43</sup>**

STYLE: SW932M

BUY 101+

**\$63<sup>91</sup>**

STYLE: SW932M



## MEN'S HOODIE

GILDAN®

## ADULT HEAVY BLEND® FULL ZIP HOODED SWEATSHIRT

## FEATURES

- 13.3 oz./lin.yd., 50% USA cotton, 50% polyester.
- Pill-resistant air jet yarn.
- Unlined hood.
- Set-in sleeves.
- Pouch pockets; hood with matching drawstring; YKK metal zipper.
- 1x1 ribbed cuffs and waistband with spandex; double-needle stitching throughout.
- Safety Orange is compliant with ANSI - ISEA 107 High-visibility Standards.

COLORS: Ash, Black, Cardinal Red, Carolina Blue, Dark Chocolate, Dark Heather, Forest Green, Irish Green, Maroon, Navy, Purple, Red, Royal, Safety Orange, Safety Green, Sport Grey

SIZES: S-5XL

STYLE: G186-01, G186-01O/S

REGULAR PRICE

**\$41<sup>99</sup>**

G186-01

**\$52<sup>99</sup>**

G186-01O/S

## VOLUME PRICING

BUY 10-25

**\$36<sup>53</sup>**

STYLE: G186-01

OVERSIZE:

G186-01O/S **\$46.10**

BUY 26-50

**\$34<sup>85</sup>**

STYLE: G186-01

OVERSIZE:

G186-01O/S **\$43.98**

BUY 51-100

**\$31<sup>91</sup>**

STYLE: G186-01

OVERSIZE:

G186-01O/S **\$40.27**

BUY 101+

**\$28<sup>55</sup>**

STYLE: G186-01

OVERSIZE:

G186-01O/S **\$36.03**



**MEN'S SHIRTS**



**MEN'S ORIGIN  
PERFORMANCE  
PIQUE POLO**

**FEATURES**

- 4.1 oz. 100% polyester pique.
- Moisture wicking, antimicrobial and UV protection performance
- Matching flat-knit collar.
- Heat-seal label.

**COLORS:** Acid Green, Black, Burgundy, Campus Gold, Campus Orange, Campus Purple, Carbon, Charity Pink, Classic Navy, Classic Red, Electric Blue, Forest, Platinum, Safety Yellow, True Royal, White

**SIZES:** XS-5XL

**STYLE:** 88181

**REGULAR PRICE**

**\$21<sup>99</sup>**

88181

**VOLUME  
PRICING**

**BUY 10-25**

**\$19<sup>13</sup>**

STYLE: 88181

**BUY 26-50**

**\$18<sup>25</sup>**

STYLE: 88181

**BUY 51-100**

**\$16<sup>71</sup>**

STYLE: 88181

**BUY 101+**

**\$14<sup>95</sup>**

STYLE: 88181



**MEN'S SHIRTS**



**MEN'S OTIS  
SHORT-SLEEVE POLO**

**FEATURES**

- 4.3 oz. 100% Polyester doubleknit birdseye mesh knit with wicking finish. 100% Polyester flat knit collar.
- Centre front three button placket.
- Contrast inner v-notch side slits, Interior back yoke.
- Twin needle topstitching.
- Dyed-to-match buttons.
- Cutaway main label for tagless comfort.

**COLORS:** Aspen Blue, Black, Grey Storm, Invictus, Loden, Pink Zircon, Quarry, Team Red, Vintage Navy, White

**SIZES:** S-5XL

**STYLE:** 16311

**REGULAR PRICE**

**\$33<sup>99</sup>**

16311

**VOLUME  
PRICING**

**BUY 10-25**

**\$29<sup>57</sup>**

STYLE: 16311

**BUY 26-50**

**\$28<sup>21</sup>**

STYLE: 16311

**BUY 51-100**

**\$25<sup>83</sup>**

STYLE: 16311

**BUY 101+**

**\$23<sup>11</sup>**

STYLE: 16311

## MEN'S SHIRTS

TRIMARK  
SPORTSWEAR GROUPMEN'S DADE  
SHORT-SLEEVE POLO

## FEATURES

- 4.6 oz. 100% Polyester textured knit with wicking finish.
- 100% Polyester flat knit collar.
- UV Protection: UPF 40+.
- Centre front three button placket.
- Contrast inner neck tape, Hanger loop at inside back neck.
- Narrow twin needle topstitch detail.
- Dyed-to-match buttons.
- Heat transfer main label for tagless comfort.
- Contrast interior stitching detail.

COLORS: Black, Navy, Steel Grey, Team Red, White

SIZES: L-5XL

STYLE: 16398

REGULAR PRICE

\$23<sup>99</sup>

16398

VOLUME  
PRICING

BUY 10-25

\$20<sup>87</sup>

STYLE: 16398

BUY 26-50

\$19<sup>91</sup>

STYLE: 16398

BUY 51-100

\$18<sup>23</sup>

STYLE: 16398

BUY 101+

\$16<sup>31</sup>

STYLE: 16398

## MEN'S SHIRTS

TRIMARK  
SPORTSWEAR GROUPMEN'S KISO  
SHORT-SLEEVE POLO

## FEATURES

- 4.4 oz. 100% Micro polyester textured knit with wicking finish.
- 100% Polyester flat knit collar.
- UV Protection: UPF 15-39.
- Centre front three button placket.
- Contrast inner neck tape.
- Contrast inner placket.
- Coverstitch detail.
- Dyed-to-match buttons.
- Heat transfer main label for tagless comfort.
- Contrast interior stitching detail.

COLORS: Black/White, Navy/White, Olympic Blue/White, Red/Steel Grey, Steel Grey/White, White/Steel Grey

SIZES: S-5XL

STYLE: 16209

REGULAR PRICE

\$47<sup>99</sup>

16209

VOLUME  
PRICING

BUY 10-25

\$41<sup>75</sup>

STYLE: 16209

BUY 26-50

\$39<sup>83</sup>

STYLE: 16209

BUY 51-100

\$36<sup>47</sup>

STYLE: 16209

BUY 101+

\$32<sup>63</sup>

STYLE: 16209





**MEN'S SHIRTS**



## MEN'S ECLIPSE H2X-DRY® PIQUE POLO

### FEATURES

- 4.1 oz. 100% Polyester pique with permanent H2X-DRY® moisture-wicking.
- STORMTECH H2X-DRY® moisture management.
- Snag resistant fabric.
- UPF Rating 40+.
- Crew neck with self fabric collar.
- Mechanical stretch.

**COLORS:** Azure Blue, Black, Bright Red, Carbon, Cool Silver, Kiwi, Navy

**SIZES:** S-5XL

**STYLE:** PG-1

**REGULAR PRICE**

**\$21<sup>99</sup>**

PG-1

### VOLUME PRICING

**BUY 10-25**

**\$19<sup>13</sup>**

STYLE: PG-1

**BUY 26-50**

**\$18<sup>25</sup>**

STYLE: PG-1

**BUY 51-100**

**\$16<sup>71</sup>**

STYLE: PG-1

**BUY 101+**

**\$14<sup>95</sup>**

STYLE: PG-1



**MEN'S SHIRTS**



## MEN'S APOLLO H2X-DRY® SHORT-SLEEVE POLO

### FEATURES

- 4.28 oz. 100% Full Dull Polyester with Permanent H2X-DRY® Moisture-Wicking.
- STORMTECH H2X-DRY® moisture management.
- Snag resistant fabric.
- UPF Rating 40+.
- 3-button placket.
- Self-fabric collar.
- Mechanical stretch.
- Hem side slits.
- Double needle stitching at cuff and hem.

**COLORS:** Black, Graphite, Navy, Royal

**SIZES:** S-5XL

**STYLE:** PS-1

**REGULAR PRICE**

**\$24<sup>99</sup>**

PS-1

### VOLUME PRICING

**BUY 10-25**

**\$21<sup>74</sup>**

STYLE: PS-1

**BUY 26-50**

**\$20<sup>74</sup>**

STYLE: PS-1

**BUY 51-100**

**\$18<sup>99</sup>**

STYLE: PS-1

**BUY 101+**

**\$16<sup>99</sup>**

STYLE: PS-1

## MEN'S

## SHIRTS

STORMTECH  
PERFORMANCE APPARELMEN'S MIRAGE  
SHORT-SLEEVE POLO

## FEATURES

- 4.72 oz. 100% Polyester.
- STORMTECH H2X-DRY® moisture management.
- Snag resistant fabric.
- UPF Rating 40+.
- Classic 3-button placket.
- Hem side slits.
- Collar stand.
- Self-fabric collar.
- Mechanical stretch.
- Gradient sublimated print on front.

COLORS: Carbon Heather, Navy Heather

SIZES: S-5XL

STYLE: TXR-1

REGULAR PRICE

**\$48<sup>99</sup>**

TXR-1

VOLUME  
PRICING

BUY 10-25

**\$42<sup>62</sup>**

STYLE: TXR-1

BUY 26-50

**\$40<sup>66</sup>**

STYLE: TXR-1

BUY 51-100

**\$37<sup>23</sup>**

STYLE: TXR-1

BUY 101+

**\$33<sup>31</sup>**

STYLE: TXR-1

## MEN'S

## SHIRTS

BIZ COLLECTION

MEN'S RAZOR  
SHORT-SLEEVE POLO

## FEATURES

- BIZ COOL™ 4.6 oz. 100% Polyester Sports Interlock.
- Excellent UPF rating
- Grid mesh underarm panels for breathability.
- Unique sleeve print feature.
- Contrast panels and piping.
- Knitted collar with contrast placket.
- Loose pocket.

COLORS: Grey/Fluoro Lime, Navy/Gold, Navy/Sky,  
Navy/White, Royal/White, Black/Gold, Red/White,  
Black/White, Ash/Black, Black/Red

SIZES: S-3XL, 5XL

STYLE: P405MS

REGULAR PRICE

**\$45<sup>99</sup>**

P405MS

VOLUME  
PRICING

BUY 10-25

**\$40<sup>01</sup>**

STYLE: P405MS

BUY 26-50

**\$38<sup>17</sup>**

STYLE: P405MS

BUY 51-100

**\$34<sup>95</sup>**

STYLE: P405MS

BUY 101+

**\$31<sup>27</sup>**

STYLE: P405MS



**MEN'S SHIRTS**

**BIZ COLLECTION**

## MEN'S DALTON SHORT-SLEEVE SHIRT

### FEATURES

- 65% Polyester 35% Cotton Twill.
- Easy care, Dupont™ Teflon® Stain Release.
- Classic button-down collar shirt.
- Twin back shoulder pleats for ease of movement.
- Longer length with curved hem.

**COLORS:** Mid Blue, Red, White, Black, Navy, Grey

**SIZES:** XS-5XL

**STYLE:** S522MS

### REGULAR PRICE

**\$45<sup>99</sup>**

S522MS

### VOLUME PRICING

**BUY 10-25**

**\$40<sup>01</sup>**

STYLE: S522MS

**BUY 26-50**

**\$38<sup>17</sup>**

STYLE: S522MS

**BUY 51-100**

**\$34<sup>95</sup>**

STYLE: S522MS

**BUY 101+**

**\$31<sup>27</sup>**

STYLE: S522MS



**MEN'S SHIRTS**

**BIZ COLLECTION**

## MEN'S DALTON LONG-SLEEVE SHIRT

### FEATURES

- 65% Polyester 35% Cotton Twill.
- Easy care, Dupont™ Teflon® Stain Release.
- Classic button-down collar shirt.
- Twin back shoulder pleats for ease of movement.
- Long sleeve has adjustable two-button cuff.
- Longer length with curved hem.

**COLORS:** Mid Blue, Red, White, Black, Navy, Grey

**SIZES:** XS-5XL

**STYLE:** S522ML

### REGULAR PRICE

**\$47<sup>99</sup>**

S522ML

### VOLUME PRICING

**BUY 10-25**

**\$41<sup>75</sup>**

STYLE: S522ML

**BUY 26-50**

**\$39<sup>83</sup>**

STYLE: S522ML

**BUY 51-100**

**\$36<sup>47</sup>**

STYLE: S522ML

**BUY 101+**

**\$32<sup>63</sup>**

STYLE: S522ML





## MEN'S SHIRTS

STORMTECH  
PERFORMANCE APPARELMEN'S CAMBRIDGE  
LONG-SLEEVE SHIRT

## FEATURES

- 3.72 oz. 60% Cotton/40% Polyester.
- Collar stand.
- Button down collar.
- Double flapped chest pockets with coconut shell button.
- Flat felled side seams.
- Contoured seaming.
- Contoured hem.
- Cuff placket with buttons.

COLORS: Charcoal, Navy, Stone

SIZES: S-5XL

STYLE: SLW-1

REGULAR PRICE

**\$48<sup>99</sup>**

SLW-1

VOLUME  
PRICING

BUY 10-25

**\$42<sup>62</sup>**

STYLE: SLW-1

BUY 26-50

**\$40<sup>66</sup>**

STYLE: SLW-1

BUY 51-100

**\$37<sup>23</sup>**

STYLE: SLW-1

BUY 101+

**\$33<sup>31</sup>**

STYLE: SLW-1



## MEN'S SHIRTS

STORMTECH  
PERFORMANCE APPARELMEN'S LOGAN SNAP FRONT  
LONG-SLEEVE SHIRT

## FEATURES

- 4.57 oz. 60% Cotton, 40% Polyester.
- Full front snap closures.
- Cuff placket with snap.
- Chest pocket flaps with snaps.
- Contoured hem.

COLORS: Black/Red Plaid, Black/Dolphin, Carbon Plaid,  
Earth Green/Navy, Navy Plaid, Royal Plaid,  
Titanium Plaid

SIZES: XS-5XL

STYLE: SFX-1

REGULAR PRICE

**\$56<sup>99</sup>**

SFX-1

VOLUME  
PRICING

BUY 10-25

**\$49<sup>58</sup>**

STYLE: SFX-1

BUY 26-50

**\$47<sup>30</sup>**

STYLE: SFX-1

BUY 51-100

**\$43<sup>31</sup>**

STYLE: SFX-1

BUY 101+

**\$38<sup>75</sup>**

STYLE: SFX-1



## MEN'S SHIRTS

STORMTECH  
PERFORMANCE APPARELMEN'S DALTON  
SHORT-SLEEVE SHIRT

## FEATURES

- 4.13 oz. 60% BCI Cotton/40% recycled polyester.
- Pure Earth by STORMTECH™.
- Easy care finish.
- Full front button closure.
- Single chest pocket.
- Contoured hem.
- Flat felled side seams.

COLORS: Mineral/Black, Navy/Classic Blue,  
Carbon/Black

SIZES: S-3XL

STYLE: SBR-1

REGULAR PRICE

\$48<sup>99</sup>

SBR-1

VOLUME  
PRICING

BUY 10-25

\$42<sup>62</sup>

STYLE: SBR-1

BUY 26-50

\$40<sup>66</sup>

STYLE: SBR-1

BUY 51-100

\$37<sup>23</sup>

STYLE: SBR-1

BUY 101+

\$33<sup>31</sup>

STYLE: SBR-1



## MEN'S SHIRT

GILDAN®

ADULT ULTRA COTTON  
T-SHIRT

## FEATURES

- 10 oz., 100% cotton, Heathers are 50/50.
- Ash Grey is 99/1; Sport Grey & Antiques are 90/10.
- Double-needle sleeve and bottom hem.
- Seamless double-needle 7/8" collar.
- Taped neck and shoulders.

COLORS: Antique Cherry Red, Antique Royal, Ash Grey, Azalea, Black, Blue Dusk, Cardinal Red, Carolina Blue, Charcoal, Cherry Red, Daisy, Dark Heather, Forest Green, Galapagos Blue, Gold, Heather Cardinal, Heather Indigo, Heather Navy, Heather Sapphire, Heliconia, Ice Grey, Indigo Blue, Iris, Irish Green, Jade Dome, Kelly Green, Light Blue, Light Pink, Lime, Maroon, Metro Blue, Military Green, Mint Green, Natural, Navy, Orange, Orchid, Purple, Red, Royal, Safety Orange, Safety Green, Safety Pink, Sand, Sapphire, Sky, Sport Grey, Stone Blue, Tan, Tangerine, White

SIZES: S-5XL

STYLE: G200-01, G200-01 O/S

REGULAR PRICE

\$7<sup>99</sup>

G200-01

\$14<sup>99</sup>

G200-01 O/S

FOR CATEGORY

VOLUME  
PRICING

BUY 10-25

\$6<sup>95</sup>

STYLE: G200-01

OVERSIZE:

G200-01 O/S \$13.04

BUY 26-50

\$6<sup>63</sup>

STYLE: G200-01

OVERSIZE:

G200-01 O/S \$12.44

BUY 51-100

\$6<sup>07</sup>

STYLE: G200-01

OVERSIZE:

G200-01 O/S \$11.39

BUY 101+

\$5<sup>43</sup>

STYLE: G200-01

OVERSIZE:

G200-01 O/S \$10.19





## MEN'S SHIRT

GILDAN®

ADULT SOFTSTYLE  
SHORT-SLEEVE T-SHIRT

## FEATURES

- 7.5 oz., 100% preshrunk ringspun cotton jersey.
- Sport Grey, Antique Colours: 90% cotton/10% polyester.
- Graphite Heather: 50% cotton/ 50% polyester.
- All other Heather Colours: 65% polyester, 35% cotton.
- Seamless double-needle 3/4" collar.
- Taped neck and shoulders.
- Rolled forward shoulder.
- Double-needle sleeve and bottom hem.
- Tubular fit for minimal torque.

**COLORS:** Antique Cherry Red, Antique Heliconia, Antique Sapphire, Black, Cardinal Red, Carolina Blue, Charcoal, Cherry Red, Cornsilk, Daisy, Dark Chocolate, Dark Heather, Forest Green, Graphite Heather, Heather Cardinal, Heather Indigo, Heather Maroon, Heather Navy, Heather Orange, Heather Purple, Heather Red, Heather Royal, Heather Sapphire, Heather Military Green, Heather Irish Green, Indigo Blue, Irish Green, Jade Dome, Kiwi, Light Blue, Lime, Maroon, Metro Blue, Military Green, Natural, Navy, Orange, Purple, Red, Royal, Sport Grey, Sand, Sapphire, White

**SIZES:** XS-5XL**STYLE:** G640, G640 O/S

FOR CATEGORY



REGULAR PRICE

\$799

G640

\$1599

G640 O/S

VOLUME  
PRICING

## BUY 10-25

\$6<sup>95</sup>STYLE: G640  
OVERSIZE:  
G640 O/S \$13.91

## BUY 26-50

\$6<sup>63</sup>STYLE: G640  
OVERSIZE:  
G640 O/S \$13.27

## BUY 51-100

\$6<sup>07</sup>STYLE: G640  
OVERSIZE:  
G640 O/S \$12.15

## BUY 101+

\$5<sup>43</sup>STYLE: G640  
OVERSIZE:  
G640 O/S \$10.87

## MEN'S PANTS

BIZ COLLECTION

MEN'S  
DETROIT PANT

## FEATURES

- 65% Polyester, 35% Viscose.
- Teflon® Stain Resistance fabric.
- Durable, easy care fabric.
- Single pleat front with side pockets, 2 rear pockets.
- BIZ FLEXI-BAND™ - allows the waistband to flex for the perfect fit and maximum comfort.

**COLORS:** Black, Navy**SIZES:** 28-40 Reg. 31"-32.5" Inseam**STYLE:** BS10110

REGULAR PRICE

\$6199

BS10110

VOLUME  
PRICING

## BUY 10-25

\$53<sup>93</sup>

STYLE: BS10110

## BUY 26-50

\$51<sup>45</sup>

STYLE: BS10110

## BUY 51-100

\$47<sup>11</sup>

STYLE: BS10110

## BUY 101+

\$42<sup>15</sup>

STYLE: BS10110



**WOMEN'S JACKET****STORMTECH**  
PERFORMANCE APPAREL**WOMEN'S AVALANTE  
FULL-ZIP FLEECE JACKET****FEATURES**

- 9.44 oz. 75% Recycled Polyester/25% Polyester Fleece.
- Pure Earth by STORMTECH™.
- Ultra soft sweater knit fleece with brushed interior.
- Brushed tricot lined collar, cuff, and hem.
- Zippered sleeve pocket.
- Zippered hand warmer pockets.
- Raglan sleeves.
- Color matched trim.
- Flatlock seams.
- Low-profile chin saver.

**COLORS:** Black Heather, Oatmeal Heather,  
Navy Heather, Granite Heather**SIZES:** XS-3XL**STYLE:** FHZ1W**REGULAR PRICE****\$96<sup>99</sup>**

FHZ1W

**VOLUME  
PRICING****BUY 10-25****\$84<sup>38</sup>**

STYLE: FHZ1W

**BUY 26-50****\$80<sup>50</sup>**

STYLE: FHZ1W

**BUY 51-100****\$73<sup>71</sup>**

STYLE: FHZ1W

**BUY 101+****\$65<sup>95</sup>**

STYLE: FHZ1W

**WOMEN'S JACKET****STORMTECH**  
PERFORMANCE APPAREL**WOMEN'S BELCARRA  
SOFTSHELL JACKET****FEATURES**

- 5.9 oz. 100% polyester interlock bonded with 100% polyester bird-eye mesh with 100% polyester lining.
- STORMTECH H2XTREME® 10,000/3,000 waterproof / breathable outer shell.
- PFC-free waterproof/breathable bonded shell.
- Adjustable attached hood.
- Zippered hand warmer pockets.
- Audio system.
- Adjustable waist.
- Partial elasticized cuffs.
- Kick pleat.

**COLORS:** Dolphin**SIZES:** XS-3XL**STYLE:** KSL-1W**REGULAR PRICE****\$88<sup>99</sup>**

KSL-1W

**VOLUME  
PRICING****BUY 10-25****\$77<sup>42</sup>**

STYLE: KSL-1W

**BUY 26-50****\$73<sup>86</sup>**

STYLE: KSL-1W

**BUY 51-100****\$67<sup>63</sup>**

STYLE: KSL-1W

**BUY 101+****\$60<sup>51</sup>**

STYLE: KSL-1W



## WOMEN'S JACKET

STORMTECH  
PERFORMANCE APPARELWOMEN'S BOULDER  
THERMAL SHELL JACKET

## FEATURES

- 100% Nylon, 1.18 oz. with contrast: 6.87 oz. 97% Polyester, 3% Spandex.
- D/W/R outer shell.
- PFC-free water repellent finish.
- Feather free thermal shell.
- Articulated action shoulders.
- Internal full-length stormflap.
- Chin saver.
- Zippered hand warmer pockets.
- Adjustable hem with drawcord.
- Contoured Fit.

COLORS: Black, Indigo

SIZES: XS-3XL

STYLE: AFH-1W

REGULAR PRICE

\$88<sup>99</sup>

AFH-1W

VOLUME  
PRICING

BUY 10-25

\$77<sup>42</sup>

STYLE: AFH-1W

BUY 26-50

\$73<sup>86</sup>

STYLE: AFH-1W

BUY 51-100

\$67<sup>63</sup>

STYLE: AFH-1W

BUY 101+

\$60<sup>51</sup>

STYLE: AFH-1W



## WOMEN'S JACKET

BIZ COLLECTION

WOMEN'S  
GEO JACKET

## FEATURES

- Outer: 94% Polyester, 6% Elastane with breathable TPU membrane. Inner: bonded fleece lining 100% polyester.
- Subtle cross-hatch print adds an appealing design element.
- Stretch bonded softshell for added comfort and movement.
- Removable zip-off hood with adjustable drawcord.
- Zippered front and pockets with rubberized toggles.
- Stand up collar with soft chin guard.
- Adjustable Velcro sleeve cuff tabs.
- Scalloped longer back tail for added warmth.

COLORS: Black, Navy

SIZES: S-2XL

STYLE: J135L

REGULAR PRICE

\$93<sup>99</sup>

J135L

VOLUME  
PRICING

BUY 10-25

\$81<sup>77</sup>

STYLE: J135L

BUY 26-50

\$78<sup>01</sup>

STYLE: J135L

BUY 51-100

\$71<sup>43</sup>

STYLE: J135L

BUY 101+

\$63<sup>91</sup>

STYLE: J135L

**WOMEN'S JACKET****BIZ COLLECTION****WOMEN'S JASPER JACKET****FEATURES**

- 100% knitted polyester, contrast: 100% polyester soft shell.
- Warm marle knitted fleece body.
- Contrast soft shell panels for reinforcement in high wear areas - front hip, under arms, over shoulders and lower tail.
- Thumb holes in the sleeve cuffs are combined with soft shell reinforcement and soft polyester wadding to provide built in glove.
- 2 Side hip zip pockets and single chest pocket.

**COLORS:** Navy/Black, Grey/Black, Gunmetal/Black**SIZES:** XS-2XL**STYLE:** SW932L**REGULAR PRICE****\$93<sup>99</sup>**

SW932L

**VOLUME PRICING****BUY 10-25****\$81<sup>77</sup>**

STYLE: SW932L

**BUY 26-50****\$78<sup>01</sup>**

STYLE: SW932L

**BUY 51-100****\$71<sup>43</sup>**

STYLE: SW932L

**BUY 101+****\$63<sup>91</sup>**

STYLE: SW932L

**WOMEN'S HOODIE****TRIMARK**  
SPORTSWEAR GROUP**WOMEN'S CYPRESS FLEECE ZIP HOODIE****FEATURES**

- 7.1 oz. 52% Cotton 48% Polyester fleece. Contrast: 58% Cotton 38% Polyester 4% Elastane 1x1 rib knit sleeve cuffs and body hem. Lining: 60% Cotton/ 40% Polyester jersey knit media pocket.
- Centre front exposed metal zipper.
- Coverstitch detail.
- Interior media exit port with cord guide.
- Metal grommets.
- Tearaway-cutaway main label for tagless comfort.
- Front kangaroo pouch pocket.
- Interior media pocket.
- Hood with drawstring
- Rib knit cuffs, Sleeve cuffs with thumb exit. Rib knit hem.
- Shaped seams and tapered waist for flattering fit.
- Contrast hanger loop at inside back neck.

**COLORS:** Black, Forest Green, Heather Dark Charcoal, Heather Grey, Maroon, New Royal, Purple, Team Red, Vintage Navy, White**SIZES:** XS-3XL**STYLE:** 98135**REGULAR PRICE****\$51<sup>99</sup>**

98135

**VOLUME PRICING****BUY 10-25****\$45<sup>23</sup>**

STYLE: 98135

**BUY 26-50****\$43<sup>15</sup>**

STYLE: 98135

**BUY 51-100****\$39<sup>51</sup>**

STYLE: 98135

**BUY 101+****\$35<sup>35</sup>**

STYLE: 98135







## WOMEN'S HOODIE

**TRIMARK**  
SPORTSWEAR GROUP

**WOMEN'S DAYTON  
FLEECE HOODIE**
**FEATURES**

- 7.1 oz. 52% Cotton 48% Polyester fleece. Contrast: 58% Cotton 38% Polyester 4% Elastane 1x1 rib knit sleeve cuffs and body hem. Lining: 60% Cotton/ 40% Polyester jersey knit media pocket.
- Coverstitch detail.
- Interior media exit port with cord guide.
- Metal grommets.
- Tearaway-cutaway main label for tagless comfort.
- Front kangaroo pouch pocket, Interior media pocket.
- Hood with drawstring.
- Rib knit cuffs, Sleeve cuffs with thumb exit. Rib knit hem.
- Shaped seams and tapered waist for flattering fit.
- Contrast hanger loop at inside back neck.
- Interior back yoke for custom branding.

**COLORS:** Black, Forest Green, Heather Dark Charcoal, Heather Grey, Maroon, New Royal, Purple, Team Red, Vintage Navy, White

**SIZES:** XS-3XL

**STYLE:** 98209

**REGULAR PRICE**
**\$47<sup>99</sup>**

98209

VOLUME  
PRICING
**BUY 10-25**
**\$41<sup>75</sup>**

STYLE: 98209

**BUY 26-50**
**\$39<sup>83</sup>**

STYLE: 98209

**BUY 51-100**
**\$36<sup>47</sup>**

STYLE: 98209

**BUY 101+**
**\$32<sup>63</sup>**

STYLE: 98209



## WOMEN'S FLEECE

**STORMTECH**  
PERFORMANCE APPAREL

**WOMEN'S SHASTA  
TECH FLEECE 1/4 ZIP**
**FEATURES**

- 6.93 oz. 100% polyester fleece.
- Anti-pill polyester polar fleece.
- ¼ zip with high collar.
- Kanga pocket with brushed tricot.
- Internal audio sleeve.
- Contrast cuff and hem.

**COLORS:** Black, Graphite/Black, Navy

**SIZES:** XS-2XL

**STYLE:** FPL-1W

**REGULAR PRICE**
**\$56<sup>99</sup>**

FPL-1W

VOLUME  
PRICING
**BUY 10-25**
**\$49<sup>58</sup>**

STYLE: FPL-1W

**BUY 26-50**
**\$47<sup>30</sup>**

STYLE: FPL-1W

**BUY 51-100**
**\$43<sup>31</sup>**

STYLE: FPL-1W

**BUY 101+**
**\$38<sup>75</sup>**

STYLE: FPL-1W



**WOMEN'S** FLEECE

**STORMTECH**  
PERFORMANCE APPAREL

**WOMEN'S  
AUGUSTA 1/4 ZIP**

**FEATURES**

- 6.19 oz. 92% Polyester/ 8% Spandex.
- STORMTECH H2X-DRY® moisture management.
- Contour side panels.
- Reverse coil front 1/4 zipper.
- Combination action shoulders.
- Coverstitching detail.

**COLORS:** Black, Navy, Graphite

**SIZES:** XS-2XL

**STYLE:** QT-1W

**REGULAR PRICE**

**\$48<sup>99</sup>**

QT-1W

**VOLUME  
PRICING**

**BUY 10-25**

**\$42<sup>62</sup>**

STYLE: QT-1W

**BUY 26-50**

**\$40<sup>66</sup>**

STYLE: QT-1W

**BUY 51-100**

**\$37<sup>23</sup>**

STYLE: QT-1W

**BUY 101+**

**\$33<sup>31</sup>**

STYLE: QT-1W



**WOMEN'S** FLEECE

**STORMTECH**  
PERFORMANCE APPAREL

**WOMEN'S PULSE  
FLEECE TURNOVER**

**FEATURES**

- 5.90 oz. 92% Polyester, 8% Spandex Single Jersey.
- STORMTECH H2X-DRY® moisture management.
- ¼ Zip.
- Thumb holes.
- Contrast cover stitch detail.
- Chin saver.

**COLORS:** Black/Carbon, Black/Bright Red,  
Black/Kiwi, Navy/Carbon

**SIZES:** XS-2XL

**STYLE:** TFW-1W

**REGULAR PRICE**

**\$48<sup>99</sup>**

TFW-1W

**VOLUME  
PRICING**

**BUY 10-25**

**\$42<sup>62</sup>**

STYLE: TFW-1W

**BUY 26-50**

**\$40<sup>66</sup>**

STYLE: TFW-1W

**BUY 51-100**

**\$37<sup>23</sup>**

STYLE: TFW-1W

**BUY 101+**

**\$33<sup>31</sup>**

STYLE: TFW-1W



## WOMEN'S SHIRTS

WOMEN'S ORIGIN  
PERFORMANCE  
PIQUE POLO

## FEATURES

- 4.1 oz., 100% polyester pique.
- Moisture wicking, antimicrobial and UV protection performance.
- Matching flat knit collar.
- Heat seal label.

**COLORS:** Acid Green, Black, Burgundy, Campus Gold, Campus Orange, Campus Purple, Carbon, Charity Pink, Classic Navy, Classic Red, Electric Blue, Forest, Platinum, Safety Yellow, True Royal, White

**SIZES:** XS-3XL

**STYLE:** 78181

**REGULAR PRICE**

**\$21<sup>99</sup>**

78181

VOLUME  
PRICING

**BUY 10-25**

**\$19<sup>13</sup>**

STYLE: 78181

**BUY 26-50**

**\$18<sup>25</sup>**

STYLE: 78181

**BUY 51-100**

**\$16<sup>71</sup>**

STYLE: 78181

**BUY 101+**

**\$14<sup>95</sup>**

STYLE: 78181



## WOMEN'S SHIRTS

WOMEN'S OTIS  
SHORT-SLEEVE POLO

## FEATURES

- 4.3 oz. 100% Polyester doubleknit birdseye mesh knit with wicking finish. 100% Polyester flat knit collar.
- Centre front three button placket.
- Contrast inner v-notch side slits.
- Shaped seams and tapered waist for flattering fit.
- Interior back yoke for custom branding.
- Shirttail hem.
- Twin needle topstitching.
- Dyed-to-match buttons.
- Tearaway-cutaway main label for tagless comfort.

**COLORS:** Aspen Blue, Black, Grey Storm, Invictus, Loden, Pink Zircon, Quarry, Team Red, Vintage Navy, White

**SIZES:** XS-3XL

**STYLE:** 96311

**REGULAR PRICE**

**\$33<sup>99</sup>**

96311

VOLUME  
PRICING

**BUY 10-25**

**\$29<sup>57</sup>**

STYLE: 96311

**BUY 26-50**

**\$28<sup>21</sup>**

STYLE: 96311

**BUY 51-100**

**\$25<sup>83</sup>**

STYLE: 96311

**BUY 101+**

**\$23<sup>11</sup>**

STYLE: 96311



**WOMEN'S** SHIRTS**TRIMARK**  
SPORTSWEAR GROUP**WOMEN'S DADE  
SHORT SLEEVE POLO****FEATURES**

- 4.6 oz. 100% Polyester textured knit with wicking finish.
- 100% Polyester flat knit collar.
- Centre front five button placket.
- Contrast inner neck tape.
- Shaped seams and tapered waist for flattering fit.
- Hanger loop at inside back neck.
- Narrow twin needle topstitch detail.
- Dyed-to-match buttons.
- Heat transfer main label for tagless comfort.
- Contrast interior stitching detail.

**COLORS:** Aspen Blue, Black, Dark Citron Green, Dark Plum, Forest Green, Heather Dark Charcoal, Invictus Heather, Magenta, Maroon, Navy, New Royal, Olympic Blue, Saffron, Sandstone, Steel Grey, Team Red, Vintage Navy Heather, White, Yellow

**SIZES:** XS-3XL**STYLE:** 96398**REGULAR PRICE****\$23<sup>99</sup>**

96398

**VOLUME  
PRICING****BUY 10-25****\$20<sup>87</sup>**

STYLE: 96398

**BUY 26-50****\$19<sup>91</sup>**

STYLE: 96398

**BUY 51-100****\$18<sup>23</sup>**

STYLE: 96398

**BUY 101+****\$16<sup>31</sup>**

STYLE: 96398

**WOMEN'S** SHIRTS**TRIMARK**  
SPORTSWEAR GROUP**WOMEN'S KISO  
SHORT-SLEEVE POLO****FEATURES**

- 4.4 oz. 100% Micro polyester textured knit with wicking finish.
- 100% Polyester flat knit collar.
- Centre front three button placket.
- Contrast inner neck tape.
- Shaped seams and tapered waist for flattering fit.
- Contrast inner placket.
- Coverstitch detail.
- Dyed-to-match buttons.
- Heat transfer main label for tagless comfort.
- Contrast interior stitching detail

**COLORS:** Black/White, Navy/White, Olympic Blue/White, Red/Steel Grey, Steel Grey/White, White/Steel Grey

**SIZES:** XS-3XL**STYLE:** 96209**REGULAR PRICE****\$47<sup>99</sup>**

96209

**VOLUME  
PRICING****BUY 10-25****\$41<sup>75</sup>**

STYLE: 96209

**BUY 26-50****\$39<sup>83</sup>**

STYLE: 96209

**BUY 51-100****\$36<sup>47</sup>**

STYLE: 96209

**BUY 101+****\$32<sup>63</sup>**

STYLE: 96209



## WOMEN'S SHIRTS

**TRIMARK**  
 SPORTSWEAR GROUP

## WOMEN'S DAKOTA THREE QUARTER TEE

## FEATURES

- HEATHER COLORS 4.4 oz. 52% Cotton 48% Polyester heather jersey knit. SOLID COLORS. 4.3 oz. 65% Polyester 35% Cotton jersey knit. CONTRAST: HEATHER COLORS 52% Cotton 48% Polyester 1x1 rib knit collar. SOLID COLORS 65% Polyester 35% Cotton 1x1 rib knit collar.
- Dropped back hem.
- Heat transfer main label for tagless comfort.
- Chainstitch detail.
- Rib knit collar, Crew neck.
- Shaped seams and tapered waist for flattering fit.

**COLORS:** Black/White, Heather Dk. Charcoal/Med. Heather Grey, Kelly Heather/Med. Heather Grey, Magenta Heather/Med. Heather Grey, Med. Heather Grey/White, New Royal Heather/Med. Heather Grey, New Royal Heather/White, Orange Heather/Med. Heather Grey, Purple Heather/Med. Heather Grey, Team Red Heather/Med. Heather Grey, Yellow Heather/Med. Heather Grey

SIZES: XS-3XL

STYLE: 97814

REGULAR PRICE

**\$25<sup>99</sup>**

97814

VOLUME  
PRICING

BUY 10-25

**\$22<sup>61</sup>**

STYLE: 97814

BUY 26-50

**\$21<sup>57</sup>**

STYLE: 97814

BUY 51-100

**\$19<sup>75</sup>**

STYLE: 97814

BUY 101+

**\$17<sup>67</sup>**

STYLE: 97814



## WOMEN'S SHIRTS

**STORMTECH**  
 PERFORMANCE APPAREL

## WOMEN'S ECLIPSE H2X-DRY® PIQUÉ POLO

## FEATURES

- 4.1 oz. 100% Polyester Pique with Permanent H2X-DRY® moisture-wicking.
- STORMTECH H2X-DRY® moisture management.
- Snag resistant fabric.
- UPF Rating 40+.
- Open-V 2-button placket.
- 1x1 rib knit collar.
- Mechanical stretch.

**COLORS:** Azure Blue, Bright Red, Carbon, Cool Silver, Kiwi, Navy, White

SIZES: XS-3XL

STYLE: PG-1W

REGULAR PRICE

**\$21<sup>99</sup>**

PG-1W

VOLUME  
PRICING

BUY 10-25

**\$19<sup>13</sup>**

STYLE: PG-1W

BUY 26-50

**\$18<sup>25</sup>**

STYLE: PG-1W

BUY 51-100

**\$16<sup>71</sup>**

STYLE: PG-1W

BUY 101+

**\$14<sup>95</sup>**

STYLE: PG-1W

**WOMEN'S** SHIRTS**STORMTECH**  
PERFORMANCE APPAREL**WOMEN'S DADE  
SHORT SLEEVE POLO****FEATURES**

- 4.72 oz. 100% Polyester.
- STORMTECH H2X-DRY® moisture management.
- Snag resistant fabric.
- UPF Rating 40+.
- Open-V 3-button placket.
- Hem side slits.
- Collar stand.
- Self-fabric collar.
- Mechanical stretch.
- Gradient sublimated print on front.

**COLORS:** Carbon Heather, Navy Heather**SIZES:** XS-2XL**STYLE:** TXR-1W**REGULAR PRICE****\$48<sup>99</sup>**

TXR-1W

**VOLUME  
PRICING****BUY 10-25****\$42<sup>62</sup>**

STYLE: TXR-1W

**BUY 26-50****\$40<sup>66</sup>**

STYLE: TXR-1W

**BUY 51-100****\$37<sup>23</sup>**

STYLE: TXR-1W

**BUY 101+****\$33<sup>31</sup>**

STYLE: TXR-1W

**WOMEN'S** SHIRTS**STORMTECH**  
PERFORMANCE APPAREL**WOMEN'S APOLLO  
H2X-DRY® POLO****FEATURES**

- 4.28 oz. 100% full dull polyester with permanent H2X-DRY® moisture-wicking.
- STORMTECH H2X-DRY® moisture management.
- Snag resistant fabric.
- UPF Rating 40+.
- 3-button placket.
- Self-fabric collar.
- Mechanical stretch.
- Hem side slits.
- Double needle stitching at cuff and hem.

**COLORS:** Black, Kelly Green, Orange, Royal**SIZES:** XS-3XL**STYLE:** PS-1W**REGULAR PRICE****\$24<sup>99</sup>**

PS-1W

**VOLUME  
PRICING****BUY 10-25****\$21<sup>74</sup>**

STYLE: PS-1W

**BUY 26-50****\$20<sup>74</sup>**

STYLE: PS-1W

**BUY 51-100****\$18<sup>99</sup>**

STYLE: PS-1W

**BUY 101+****\$16<sup>99</sup>**

STYLE: PS-1W



## WOMEN'S

## SHIRTS



BIZ COLLECTION

WOMEN'S  
RAZOR POLO

## FEATURES

- 4.6 oz. BIZ COOL™ 100% Polyester Sports Interlock.
- Excellent UPF rating.
- Grid mesh underarm panels for breathability.
- Unique sleeve print feature.
- Contrast panels and piping.
- Knitted collar with contrast placket.

**COLORS:** Ash/Black, Black/Gold, Black/White, Navy/Gold, Navy/Sky, Navy/White, Red/White, Grey/Fluoro Lime, Royal/White, Black/Red

**SIZES:** 4-20

**STYLE:** P405LS

REGULAR PRICE

**\$45<sup>99</sup>**

P405LS

VOLUME  
PRICING

**BUY 10-25**

**\$40<sup>01</sup>**

STYLE: P405LS

**BUY 26-50**

**\$38<sup>17</sup>**

STYLE: P405LS

**BUY 51-100**

**\$34<sup>95</sup>**

STYLE: P405LS

**BUY 101+**

**\$31<sup>27</sup>**

STYLE: P405LS

## WOMEN'S

## SHIRTS

**STORMTECH**  
PERFORMANCE APPAREL

WOMEN'S LOGAN  
THERMAL L/S SHIRT

## FEATURES

- PLAID: 4.57 oz. 60% Cotton, 40% Polyester with Single Dyed Twill, 2 Side Brushed. SOLID: 4.57 oz. 60% Cotton, 40% Polyester.
- Micro fleece lining.
- Insulated sleeves with taffeta lining.
- Pleated back yoke.
- Full front snap closures.
- Flapped chest pockets with snap closures.
- Cuff placket with snaps.
- Double needle topstitching.

**COLORS:** Black/Red Plaid, Carbon Plaid, Navy Plaid

**SIZES:** XS-2XL

**STYLE:** FLX-1W

REGULAR PRICE

**\$80<sup>99</sup>**

FLX-1W

VOLUME  
PRICING

**BUY 10-25**

**\$70<sup>46</sup>**

STYLE: FLX-1W

**BUY 26-50**

**\$67<sup>22</sup>**

STYLE: FLX-1W

**BUY 51-100**

**\$61<sup>55</sup>**

STYLE: FLX-1W

**BUY 101+**

**\$55<sup>07</sup>**

STYLE: FLX-1W

**WOMEN'S** SHIRTS**STORMTECH**  
PERFORMANCE APPAREL**WOMEN'S CAMBRIDGE  
LONG-SLEEVE SHIRT****FEATURES**

- 3.72 oz. 60% Cotton/40% Polyester.
- Collar stand.
- Button down collar.
- Single chest pocket.
- Flat felled side seams.
- Contoured seaming.
- Contoured hem.
- Cuff placket with buttons.

**COLORS:** Charcoal, Navy, Stone**SIZES:** XS-3XL**STYLE:** SLW-1W**REGULAR PRICE****\$48<sup>99</sup>**

SLW-1W

**VOLUME  
PRICING****BUY 10-25****\$42<sup>62</sup>**

STYLE: SLW-1W

**BUY 26-50****\$40<sup>66</sup>**

STYLE: SLW-1W

**BUY 51-100****\$37<sup>23</sup>**

STYLE: SLW-1W

**BUY 101+****\$33<sup>31</sup>**

STYLE: SLW-1W

**WOMEN'S** SHIRTS**STORMTECH**  
PERFORMANCE APPAREL**WOMEN'S LOGAN  
SNAP FRONT SHIRT****FEATURES**

- 4.57 oz. 60% Cotton, 40% Polyester.
- Full front snap closures.
- Cuff placket with snap.
- Chest pocket flaps with snaps.
- Contoured hem.

**COLORS:** Black/Red Plaid, Carbon Plaid, Navy Plaid,  
Titanium Plaid, Earth Green/Navy, Black/Dolphin,  
Royal Plaid**SIZES:** XS-3XL**STYLE:** SFX-1W**REGULAR PRICE****\$56<sup>99</sup>**

SFX-1W

**VOLUME  
PRICING****BUY 10-25****\$49<sup>58</sup>**

STYLE: SFX-1W

**BUY 26-50****\$47<sup>30</sup>**

STYLE: SFX-1W

**BUY 51-100****\$43<sup>31</sup>**

STYLE: SFX-1W

**BUY 101+****\$38<sup>75</sup>**

STYLE: SFX-1W



## WOMEN'S SHIRTS

BIZ COLLECTION

WOMEN'S MOLOKAI  
SHORT SLEEVE SHIRT

## FEATURES

- 4.13 oz. 60% BCI Cotton/40% Recycled Polyester.
- Pure Earth by STORMTECH™.
- Easy care finish.
- Full front button closure.
- Single chest pocket.
- Contoured hem.
- Hem side slits.
- Collar stand.

COLORS: Mineral/Black, Navy/Classic Blue,  
Carbon/Black

SIZES: XS-2XL

STYLE: SBR-1W

REGULAR PRICE

**\$48<sup>99</sup>**

SBR-1W

VOLUME  
PRICING

BUY 10-25

**\$42<sup>62</sup>**

STYLE: SBR-1W

BUY 26-50

**\$40<sup>66</sup>**

STYLE: SBR-1W

BUY 51-100

**\$37<sup>23</sup>**

STYLE: SBR-1W

BUY 101+

**\$33<sup>31</sup>**

STYLE: SBR-1W



## WOMEN'S SHIRTS

BIZ COLLECTION

WOMEN'S DALTON  
SHORT-SLEEVE SHIRT

## FEATURES

- 65% Polyester 35% Cotton Twill.
- Easy care, DuPont™ Teflon® Stain Release.
- Waist darts for added shape.
- Twin back shoulder pleats for ease of movement.
- Longer length with curved hem.

COLORS: Navy, Mid Blue, Red, White, Black, Grey

SIZES: XS-3XL

STYLE: S522LS

REGULAR PRICE

**\$45<sup>99</sup>**

S522LS

VOLUME  
PRICING

BUY 10-25

**\$40<sup>01</sup>**

STYLE: S522LS

BUY 26-50

**\$38<sup>17</sup>**

STYLE: S522LS

BUY 51-100

**\$34<sup>95</sup>**

STYLE: S522LS

BUY 101+

**\$31<sup>27</sup>**

STYLE: S522LS



**WOMEN'S** SHIRTS**BIZ COLLECTION****WOMEN'S DALTON  
LONG-SLEEVE SHIRT****FEATURES**

- 65% Polyester 35% Cotton Twill.
- Easy care, Dupont™ Teflon® Stain Release.
- Waist darts for added shape.
- Twin back shoulder pleats for ease of movement.
- Longer length with curved hem.

**COLORS:** Navy, Mid Blue, Red, White, Black, Grey**SIZES:** XS-3XL**STYLE:** S522LL**REGULAR PRICE****\$47<sup>99</sup>**

S522LL

**VOLUME  
PRICING****BUY 10-25****\$41<sup>75</sup>**

STYLE: S522LL

**BUY 26-50****\$39<sup>83</sup>**

STYLE: S522LL

**BUY 51-100****\$36<sup>47</sup>**

STYLE: S522LL

**BUY 101+****\$32<sup>63</sup>**

STYLE: S522LL

**WOMEN'S** SHIRT**GILDAN®****WOMEN'S SHORT-SLEEVE  
SOFTSTYLE® FITTED T-SHIRT****FEATURES**

- 7.5 oz., 100% preshrunk ringspun cotton jersey. (Dark Heather, Heather Navy, Heather Orange, Heather Purple, Heather Royal are 65% polyester 35% cotton. Antique Cherry Red, Antique Heliconia, Antique Sapphire and RS Sport Grey are 90% cotton 10% polyester).
- Seamless double-needle 1/2" collar.
- Taped neck and shoulders.
- Sideseamed.
- Double-needle sleeve and bottom hem.
- Tear away label.

**COLORS:** Azalea, Black, Charcoal, Dark Heather, Heather Purple, Navy, Red, Royal, Sport Grey, Sapphire, White**SIZES:** S-3XL**STYLE:** G240L, G240L O/S**REGULAR PRICE****\$9<sup>99</sup>**

G240L

**\$13<sup>99</sup>**

G240L O/S

**VOLUME  
PRICING****BUY 10-25****\$8<sup>69</sup>**STYLE: G240L  
OVERSIZE:  
G240L **\$12.17****BUY 26-50****\$8<sup>29</sup>**STYLE: G240L  
OVERSIZE:  
G240L **\$11.61****BUY 51-100****\$7<sup>59</sup>**STYLE: G240L  
OVERSIZE:  
G240L **\$10.63****BUY 101+****\$6<sup>79</sup>**STYLE: G240L  
OVERSIZE:  
G240L **\$9.51**

FOR CATEGORY





## WOMEN'S PANTS

BIZ COLLECTION

## WOMEN'S DETROIT FLEXI-BAND PANTS

## FEATURES

- 65% Polyester, 35% Viscose.
- Teflon® stain resistance fabric.
- Durable, easy care fabric.
- Unique BIZ FLEXI-BAND™ feature maximises waist comfort and fit.
- Flat front with 2 angled pockets.
- Generous 5cm hem allowance for longer length alteration.

COLORS: Navy, Black

SIZES: 23"-48" waist, 31.5" inseam

STYLE: BS610L

REGULAR PRICE

**\$61<sup>99</sup>**

BS610L

## VOLUME PRICING

BUY 10-25

**\$53<sup>93</sup>**

STYLE: BS610L

BUY 26-50

**\$51<sup>45</sup>**

STYLE: BS610L

BUY 51-100

**\$47<sup>11</sup>**

STYLE: BS610L

BUY 101+

**\$42<sup>15</sup>**

STYLE: BS610L



## WOMEN'S SHORTS

BIZ COLLECTION

## WOMEN'S DETROIT SHORT

## FEATURES

- 65% Polyester, 35% Viscose.
- Teflon® stain resistance fabric.
- Durable, easy care fabric.
- Slightly lower waist fit with flat front.
- Side pockets, 2 rear pockets and single side leg welt pocket with tab.
- BIZ FLEXI-BAND™ featured in Plus Sizes only (sizes 14-24).

COLORS: Black, Navy

SIZES: 0-24, 23"-46.5" waist

STYLE: BS10322

REGULAR PRICE

**\$59<sup>99</sup>**

BS10322

## VOLUME PRICING

BUY 10-25

**\$52<sup>19</sup>**

STYLE: BS10322

BUY 26-50

**\$49<sup>79</sup>**

STYLE: BS10322

BUY 51-100

**\$45<sup>59</sup>**

STYLE: BS10322

BUY 101+

**\$40<sup>79</sup>**

STYLE: BS10322

SPRING  
and  
SUMMER

# ACCESSORIES

2023







## FARGO FR NECK GAITER

### FEATURES

- 48.5% Aramid/48.5% FR Rayon/3% Antistatic Single Jersey Knit.
- Double knit cuffs.
- Moisture moving material.
- 9.2 cal/cm<sup>2</sup>. CAT 2.NFPA 70E. NFPA 2112. CSA Z462.

COLORS: Royal Blue, Black

SIZES: One Size STYLE: 79893

REGULAR PRICE

**\$39<sup>99</sup>**

### VOLUME PRICING

BUY 10-25

**\$34<sup>79</sup>**

STYLE: 79893

BUY 26-50

**\$33<sup>19</sup>**

STYLE: 79893

BUY 51-100

**\$30<sup>39</sup>**

STYLE: 79893

BUY 101+

**\$27<sup>19</sup>**

STYLE: 79893



IFR WORKWEAR INC.



## FR COOLING NECKBAND

### FEATURES

- 1K-3K Microns water-absorbing, non-toxic polymer crystals.
- Quick activation process. Soak in cold water for 2-5 mins. Provides cooling relief from heat stress for up to 4 hours.
- Reusable. Hand wash only and hang to dry.
- Meets requirements of: NFPA 70E, ASTM F1506.

COLORS: Royal Blue SIZES: One Size STYLE: UPB180

REGULAR PRICE

**\$15<sup>99</sup>**

### VOLUME PRICING

BUY 10-25

**\$13<sup>91</sup>**

STYLE: UPB180

BUY 26-50

**\$13<sup>27</sup>**

STYLE: UPB180

BUY 51-100

**\$12<sup>15</sup>**

STYLE: UPB180

BUY 101+

**\$10<sup>87</sup>**

STYLE: UPB180



## FR COOLING HARD HAT LINER

### FEATURES

- 1K-3K Microns water-absorbing, non-toxic polymer crystals.
- Quick activation process. Soak in cold water for 2-5 mins. Provides cooling relief from heat stress for up to 4 hours.
- Reusable. Hand wash only and hang to dry.
- Meets requirements of: NFPA 70E, ASTM F1506.

COLORS: Royal Blue SIZES: One Size STYLE: UPB183

REGULAR PRICE

**\$17<sup>99</sup>**

### VOLUME PRICING

BUY 10-25

**\$15<sup>65</sup>**

STYLE: UPB183

BUY 26-50

**\$14<sup>93</sup>**

STYLE: UPB183

BUY 51-100

**\$13<sup>67</sup>**

STYLE: UPB183

BUY 101+

**\$12<sup>23</sup>**

STYLE: UPB183



IFR WORKWEAR INC.



## FR COOLING HARD HAT LINER/SHADE

### FEATURES

- 1K-3K Microns water-absorbing, non-toxic polymer crystals.
- Quick activation process. Soak in cold water for 2-5 mins. Provides cooling relief from heat stress for up to 4 hours.
- Reusable. Hand wash only and hang to dry.
- Meets requirements of: NFPA 70E, ASTM F1506.

COLORS: Royal Blue SIZES: One Size STYLE: UPB184

REGULAR PRICE

**\$26<sup>99</sup>**

### VOLUME PRICING

BUY 10-25

**\$23<sup>48</sup>**

STYLE: UPB184

BUY 26-50

**\$22<sup>40</sup>**

STYLE: UPB184

BUY 51-100

**\$20<sup>51</sup>**

STYLE: UPB184

BUY 101+

**\$18<sup>35</sup>**

STYLE: UPB184



## LEATHER BELT

### FEATURES

- Made with durable leather.
- Fastens with FR Velcro, easily adjustable, tear-away style.
- Absence of buckle prevents electrical arcing, static shock, snagging.

COLORS: Black SIZES: 28-46"

STYLE: 1750-3030 28"-30" 1750-3034 32"-34"

1750-3038 36"-38" 1750-3042 40"-42"

1750-3046 44"-46"

REGULAR PRICE

**\$54<sup>99</sup>**

### VOLUME PRICING

BUY 10-25

**\$47<sup>84</sup>**

STYLE: 1750-3030 to 1750-3046

BUY 26-50

**\$45<sup>64</sup>**

STYLE: 1750-3030 to 1750-3046

BUY 51-100

**\$41<sup>79</sup>**

STYLE: 1750-3030 to 1750-3046

BUY 101+

**\$37<sup>39</sup>**

STYLE: 1750-3030 to 1750-3046



IFR WORKWEAR INC.



## LEATHER BELT

### FEATURES

- Made with durable leather.
- Fastens with FR Velcro, easily adjustable, tear-away style.
- Absence of buckle prevents electrical arcing, static shock, snagging.

COLORS: Black SIZES: 48-54"

STYLE: 1750-3050 48"-50" 1750-3054 52"-54"

REGULAR PRICE

**\$74<sup>99</sup>**

### VOLUME PRICING

BUY 10-25

**\$65<sup>24</sup>**

STYLE: 1750-3050 to 1750-3054

BUY 26-50

**\$62<sup>24</sup>**

STYLE: 1750-3050 to 1750-3054

BUY 51-100

**\$56<sup>99</sup>**

STYLE: 1750-3050 to 1750-3054

BUY 101+

**\$50<sup>99</sup>**

STYLE: 1750-3050 to 1750-3054

**DragonWear****FR WATERPROOF  
LEG GAITERS**

REGULAR PRICE

**\$307<sup>99</sup>**DFG200-203  
DFG204 \$317.99  
DFG205 \$249.99**FEATURES**

- Interior lined with a 100% waterproof Nomex FR fabric coating.
- Durable Kevlar and Nomex Rip-Stop uppers with waterproof Ara-Shield lowers. Secured on top with 3/4" wide FR webbing.
- Rip-and-Stick 2" wide FR Velcro closures allseasy on and off.
- 8.5 cal/cm2.CAT 2. NFPA 70E.

COLORS: Black SIZES: S-2XL STYLE: DFG200-205

**VOLUME  
PRICING****BUY 10-25****\$267<sup>95</sup>**STYLE: DFG200-203  
DFG204 \$276.65  
DFG205 \$217.49**BUY 26-50****\$255<sup>63</sup>**STYLE: DFG200-203  
DFG204 \$263.93  
DFG205 \$207.49**BUY 51-100****\$234<sup>07</sup>**STYLE: DFG200-203  
DFG204 \$241.67  
DFG205 \$189.99**BUY 101+****\$209<sup>43</sup>**STYLE: DFG200-203  
DFG204 \$216.23  
DFG205 \$169.99**HH  
workwear****HH 50L  
DUFFEL BAG**

REGULAR PRICE

**\$120<sup>99</sup>****FEATURES**

- 550g 100% Poly/Vinyl. Water resistant fabric.
- YKK® zippers, shoe compartment outside, padded inside tablet pocket, first aid kit pocket, padded/adjustable shoulder straps, carry handle, ID card pocket.

COLORS: Dk. Orange, Navy, Black

SIZES: 57cm length, 30 cm width STYLE: 79572

**VOLUME  
PRICING****BUY 10-25****\$105<sup>26</sup>**

STYLE: 79572

**BUY 26-50****\$100<sup>42</sup>**

STYLE: 79572

**BUY 51-100****\$91<sup>95</sup>**

STYLE: 79572

**BUY 101+****\$82<sup>27</sup>**

STYLE: 79572

**HH  
workwear****HH 70L  
DUFFEL BAG**

REGULAR PRICE

**\$130<sup>99</sup>****FEATURES**

- 550g 100% Poly/Vinyl. Water resistant fabric.
- YKK® zippers, shoe compartment outside, padded inside tablet pocket, first aid kit pocket, padded/adjustable shoulder straps, carry handle, ID card pocket.

COLORS: Black

SIZES: 63cm length, 34 cm width STYLE: 79573

**VOLUME  
PRICING****BUY 10-25****\$113<sup>96</sup>**

STYLE: 79573

**BUY 26-50****\$108<sup>72</sup>**

STYLE: 79573

**BUY 51-100****\$99<sup>95</sup>**

STYLE: 79573

**BUY 101+****\$89<sup>07</sup>**

STYLE: 79573

**HH  
workwear****HH 90L  
DUFFEL BAG**

REGULAR PRICE

**\$140<sup>99</sup>****FEATURES**

- 550g 100% Poly/Vinyl. Water resistant fabric.
- YKK® zippers, shoe compartment outside, padded inside tablet pocket, first aid kit pocket, padded/adjustable shoulder straps, carry handle, ID card pocket.

COLORS: Black

SIZES: 72.5cm length, 36 cm width STYLE: 79574

**VOLUME  
PRICING****BUY 10-25****\$122<sup>66</sup>**

STYLE: 79574

**BUY 26-50****\$117<sup>02</sup>**

STYLE: 79574

**BUY 51-100****\$107<sup>15</sup>**

STYLE: 79574

**BUY 101+****\$95<sup>87</sup>**

STYLE: 79574

**HH  
workwear****HH 120L  
DUFFEL BAG**

REGULAR PRICE

**\$150<sup>99</sup>****FEATURES**

- 550g 100% Poly/Vinyl. Water resistant fabric.
- YKK® zippers, shoe compartment outside, padded inside tablet pocket, first aid kit pocket, padded/adjustable shoulder straps, carry handle, ID card pocket.

COLORS: Black

SIZES: 76cm length, 40 cm width STYLE: 79575

**VOLUME  
PRICING****BUY 10-25****\$131<sup>36</sup>**

STYLE: 79575

**BUY 26-50****\$125<sup>32</sup>**

STYLE: 79575

**BUY 51-100****\$114<sup>75</sup>**

STYLE: 79575

**BUY 101+****\$102<sup>67</sup>**

STYLE: 79575

**WATSON  
GLOVES****SCAPE GOAT****FEATURES**

- Full-grain goatskin leather.
- Drivers style with keystone thumb.
- Shirred elastic wrist.
- Slip-on style cuff.

COLORS: Cream SIZES: XS-2XL

STYLE: 546

REGULAR PRICE

**\$7<sup>99</sup>****VOLUME  
PRICING****BUY 10-25****\$6<sup>95</sup>**

STYLE: 546

**BUY 26-50****\$6<sup>63</sup>**

STYLE: 546

**BUY 51-100****\$6<sup>07</sup>**

STYLE: 546

**BUY 101+****\$5<sup>43</sup>**

STYLE: 546





## FLEXTIME

### FEATURES

- Dryhide™ water-resistant full-grain goatskin leather palm.
- Spandex back is made with WasteNot™ polyester which is comprised of 96% recycled PET bottles!
- Leather hooded fingertips and reinforced thumb.
- Snug-fitting elastic wrist and secure.
- Velcro® closure keeps out dirt and debris.

COLORS: Yellow/Black SIZES: S-2XL  
STYLE: 005-01

### REGULAR PRICE

**\$21<sup>99</sup>**

### VOLUME PRICING

BUY 10-25

**\$19<sup>13</sup>**

STYLE: 005-01

BUY 26-50

**\$18<sup>25</sup>**

STYLE: 005-01

BUY 51-100

**\$16<sup>71</sup>**

STYLE: 005-01

BUY 101+

**\$14<sup>95</sup>**

STYLE: 005-01



## BLUE CHIP

### FEATURES

- Resilient natural rubber latex coating.
- Sure-grip crinkle finish.
- Poly/cotton seamless knit shell.
- Ergonomic form.
- Snug-fitting wrist.

COLORS: Grey/Blue SIZES: S-XL STYLE: 320

### REGULAR PRICE

**\$3<sup>00</sup>**

### VOLUME PRICING

BUY 10-25

**\$2<sup>61</sup>**

STYLE: 320

BUY 26-50

**\$2<sup>49</sup>**

STYLE: 320

BUY 51-100

**\$2<sup>28</sup>**

STYLE: 320

BUY 101+

**\$2<sup>04</sup>**

STYLE: 320



## FLASH LITE

### FEATURES

- Resilient natural rubber latex coating.
- Sure-grip crinkle finish.
- Poly/cotton seamless knit shell.
- "Be safe, be seen" with hi-vis safety yellow.
- Ergonomic form.
- Snug-fitting wrist.

COLORS: Yellow/Black SIZES: S-XL STYLE: 322-02

### REGULAR PRICE

**\$5<sup>99</sup>**

### VOLUME PRICING

BUY 10-25

**\$5<sup>21</sup>**

STYLE: 322-02

BUY 26-50

**\$4<sup>97</sup>**

STYLE: 322-02

BUY 51-100

**\$4<sup>55</sup>**

STYLE: 322-02

BUY 101+

**\$4<sup>07</sup>**

STYLE: 322-02



## STEALTH DOG FIGHT

### FEATURES

- HPPE/glass/steel/nylon shell with ANSI A5 cut resistance.
- Hi-vis sandy nitrile finish coating.
- Sandy nitrile finish.
- Extended snug-fitting knit wrist.

COLORS: Grey/Green SIZES: XS-2XL STYLE: 357M

### REGULAR PRICE

**\$19<sup>99</sup>**

### VOLUME PRICING

BUY 10-25

**\$17<sup>99</sup>**

STYLE: 357M

BUY 26-50

**\$16<sup>59</sup>**

STYLE: 357M

BUY 51-100

**\$15<sup>19</sup>**

STYLE: 357M

BUY 101+

**\$13<sup>59</sup>**

STYLE: 357M



## STEALTH DOG FIGHT

### FEATURES

- HPPE/glass/steel/nylon shell with ANSI A5 cut resistance.
- Heavy duty TPR on fingers, thumb, knuckles, and back of hand.
- Hi-vis sandy nitrile finish.
- Extended snug-fitting knit wrist.

COLORS: GREY/GREEN SIZES: XS-2XL  
STYLE: 357TPR

### REGULAR PRICE

**\$27<sup>99</sup>**

### VOLUME PRICING

BUY 10-25

**\$24<sup>35</sup>**

STYLE: 357TPR

BUY 26-50

**\$23<sup>23</sup>**

STYLE: 357TPR

BUY 51-100

**\$21<sup>27</sup>**

STYLE: 357TPR

BUY 101+

**\$19<sup>03</sup>**

STYLE: 357TPR



## STEALTH COBRA

### FEATURES

- 18gg glass/ nylon/ HPPE/ spandex shell.
- 2NFT (nitrile foam technology) with reinforced nitrile thumb saddle.
- Conductive coating on palm and fingers can be used on all touchscreen devices.
- Snug-fitting knit wrist.

COLORS: Green/Black SIZES: XS-2XL STYLE: 365-01

### REGULAR PRICE

**\$13<sup>99</sup>**

### VOLUME PRICING

BUY 10-25

**\$12<sup>17</sup>**

STYLE: 365-01

BUY 26-50

**\$11<sup>61</sup>**

STYLE: 365-01

BUY 51-100

**\$10<sup>63</sup>**

STYLE: 365-01

BUY 101+

**\$9<sup>51</sup>**

STYLE: 365-01



**STEALTH HERO****FEATURES**

- Eco-conscious biodegradable nitrile coating.
- Foam nitrile palm. Ergonomically formed.
- Snug-fitting seamless knit wrist. OEKO-TEX STANDARD® 100 certified.
- 15gg WasteNot™ polyester knit made from 25% (+/- 2%) recycled post consumer PET bottles.

COLORS: Grey SIZES: S-2XL STYLE: 373MC

REGULAR PRICE  
**\$7<sup>99</sup>****VOLUME  
PRICING**

BUY 10-25

**\$6<sup>95</sup>**

STYLE: 373MC

BUY 26-50

**\$6<sup>63</sup>**

STYLE: 373MC

BUY 51-100

**\$6<sup>07</sup>**

STYLE: 373MC

BUY 101+

**\$5<sup>43</sup>**

STYLE: 373MC

**STEALTH  
ORANGE CRUSH****FEATURES**

- 13gg cut resistant HPPE/ glass/ steel/ shell.
- Heavy duty TPR on fingers, thumb, knuckles, and back of hand.
- First layer hard wearing fully dipped nitrile.
- Second layer sandy nitrile palm. Snug-fitting knit wrist.
- Water resistant treatment lasts up to 5 washes.
- OEKO-TEX STANDARD® 100 certified.

COLORS: Orange/Black SIZES: XS-2XL STYLE: 387TPR

REGULAR PRICE  
**\$31<sup>99</sup>****VOLUME  
PRICING**

BUY 10-25

**\$27<sup>83</sup>**

STYLE: 387TPR

BUY 26-50

**\$26<sup>55</sup>**

STYLE: 387TPR

BUY 51-100

**\$24<sup>31</sup>**

STYLE: 387TPR

BUY 101+

**\$21<sup>75</sup>**

STYLE: 387TPR

**STEALTH CYCLONE****FEATURES**

- 18gg cut resistant HPPE/ shell.
- Sandy nitrile palm. Reinforced thumb saddle.
- Touchscreen compatible fingertips. Snug-fitting knit wrist.
- Water resistant treatment lasts up to 5 washes.
- OEKO-TEX STANDARD® 100 certified.
- WasteNot™ polyester knit made from 12% (+/- 2%) recycled post consumer PET bottles

COLORS: Grey/Black SIZES: XS-2XL STYLE: 388-01

REGULAR PRICE  
**\$11<sup>99</sup>****VOLUME  
PRICING**

BUY 10-25

**\$10<sup>43</sup>**

STYLE: 388-01

BUY 26-50

**\$9<sup>95</sup>**

STYLE: 388-01

BUY 51-100

**\$9<sup>11</sup>**

STYLE: 388-01

BUY 101+

**\$8<sup>15</sup>**

STYLE: 388-01

**4019HV FLASHBACK****FEATURES**

- Premium buffalo leather.
- Cotton drill back.
- Full leather index finger.
- Hooded fingertips and leather knuckle bar.
- "Be safe, be seen" with reflective safety cuff.
- Snug-fitting shirred elastic wrist.

COLORS: Cream/Orange SIZES: M-XL STYLE: 4019HV

REGULAR PRICE  
**\$11<sup>99</sup>****VOLUME  
PRICING**

BUY 10-25

**\$10<sup>43</sup>**

STYLE: 4019HV

BUY 26-50

**\$9<sup>95</sup>**

STYLE: 4019HV

BUY 51-100

**\$9<sup>11</sup>**

STYLE: 4019HV

BUY 101+

**\$8<sup>15</sup>**

STYLE: 4019HV

**5553PF  
GREASE MONKEY®****FEATURES**

- Blue heavyweight rubber latex.
- Textured surface. Powder-free.
- 15 mil thickness. 11" rolled cuff.
- CFIA approved. 50 gloves/dispenser.

COLORS: BLUE SIZES: M-2XL STYLE: 5553PF

REGULAR PRICE  
**\$24<sup>99</sup>****VOLUME  
PRICING**

BUY 10-25

**\$21<sup>74</sup>**

STYLE: 5553PF

BUY 26-50

**\$20<sup>74</sup>**

STYLE: 5553PF

BUY 51-100

**\$18<sup>99</sup>**

STYLE: 5553PF

BUY 101+

**\$16<sup>99</sup>**

STYLE: 5553PF

**5554PF  
GREASE MONKEY®****FEATURES**

- Black nitrile.
- Powder-free.
- 5 mil thickness. 9.5" rolled cuff.
- CFIA approved. 100 gloves/dispenser.

COLORS: BLACK SIZES: S-2XL STYLE: 5554PF

REGULAR PRICE  
**\$24<sup>99</sup>****VOLUME  
PRICING**

BUY 10-25

**\$21<sup>74</sup>**

STYLE: 5554PF

BUY 26-50

**\$20<sup>74</sup>**

STYLE: 5554PF

BUY 51-100

**\$18<sup>99</sup>**

STYLE: 5554PF

BUY 101+

**\$16<sup>99</sup>**

STYLE: 5554PF



### 5555PF GREASE MONKEY®

#### FEATURES

- Black heavyweight nitrile. Powder-free.
- 8 mil thickness.
- 11" rolled cuff.
- CFIA approved. 50 gloves/dispenser.

COLORS: BLACK    SIZES: S-XL    STYLE: 5555PF-01

#### REGULAR PRICE

\$19<sup>99</sup>

#### VOLUME PRICING

##### BUY 10-25

\$17<sup>39</sup>

STYLE: 5555PF-01

##### BUY 26-50

\$16<sup>59</sup>

STYLE: 5555PF-01

##### BUY 51-100

\$15<sup>19</sup>

STYLE: 5555PF-01

##### BUY 101+

\$13<sup>59</sup>

STYLE: 5555PF-01



### 5558PF GREASE MONKEY®

#### FEATURES

- Chemically resistant to oils, solvents and grease.
- 11" rolled cuff for greater strength and higher wrist protection.
- Textured pattern provides a sure-grip in oily and wet applications.
- 50 gloves/dispenser.
- Will fully degrade in 10 years in moderate landfill conditions.

COLORS: BLACK    SIZES: S-XL    STYLE: 5558PF

#### REGULAR PRICE

\$27<sup>99</sup>

#### VOLUME PRICING

##### BUY 10-25

\$24<sup>35</sup>

STYLE: 5558PF

##### BUY 26-50

\$23<sup>23</sup>

STYLE: 5558PF

##### BUY 51-100

\$21<sup>27</sup>

STYLE: 5558PF

##### BUY 101+

\$19<sup>03</sup>

STYLE: 5558PF



### 5559PF GREASE MONKEY®

#### FEATURES

- 9.5" rolled cuff prevents liquid from getting inside the glove and adds extra strength to the cuff.
- Lightly textured pattern provides a sure-grip.
- 100 gloves/dispenser
- Will fully degrade in 10 years in moderate landfill conditions.

COLORS: Green    SIZES: S-2XL    STYLE: 5559PF

#### REGULAR PRICE

\$19<sup>99</sup>

#### VOLUME PRICING

##### BUY 10-25

\$17<sup>39</sup>

STYLE: 5559PF

##### BUY 26-50

\$16<sup>59</sup>

STYLE: 5559PF

##### BUY 51-100

\$15<sup>19</sup>

STYLE: 5559PF

##### BUY 101+

\$13<sup>59</sup>

STYLE: 5559PF



### POOR BOY

#### FEATURES

- Economy-grade full-grain cowhide leather.
- Cotton drill back.
- Palm patch.
- Shirred elastic wrist.
- Slip-on style safety cuff.

COLORS: Cream/Yellow    SIZES: 1 Size    STYLE: A281BB

#### REGULAR PRICE

\$7<sup>99</sup>

#### VOLUME PRICING

##### BUY 10-25

\$6<sup>95</sup>

STYLE: A281BB

##### BUY 26-50

\$6<sup>63</sup>

STYLE: A281BB

##### BUY 51-100

\$6<sup>07</sup>

STYLE: A281BB

##### BUY 101+

\$5<sup>43</sup>

STYLE: A281BB



### LONGHORN

#### FEATURES

- Economy-grade full-grain cowhide leather.
- Cotton drill back.
- Full leather index finger, pulse protector, knuckle bar and hooded fingertips.
- Outside elastic wrist. Slip-on style safety cuff.

COLORS: CREAM/YELLOW    SIZES: S-2XL  
STYLE: A281E

#### REGULAR PRICE

\$9<sup>99</sup>

#### VOLUME PRICING

##### BUY 10-25

\$8<sup>69</sup>

STYLE: A281E

##### BUY 26-50

\$8<sup>29</sup>

STYLE: A281E

##### BUY 51-100

\$7<sup>59</sup>

STYLE: A281E

##### BUY 101+

\$6<sup>79</sup>

STYLE: A281E



### FLEXTIME

#### FEATURES

- Dryhide™ water-resistant full-grain goatskin leather palm.
- Spandex back made with WasteNot™ polyester yarn which is comprised of 96% recycled PET bottles
- Heavy duty rubber on back of hand, fingers and knuckle bar.
- Hooded fingertips and reinforced thumb.
- Touchscreen compatible fingertips.
- Snug-fitting elastic wrist with secure Velcro® closure.

COLORS: Yellow/Black    SIZES: S-2XL    STYLE: 005TPR

#### REGULAR PRICE

\$29<sup>99</sup>

#### VOLUME PRICING

##### BUY 10-25

\$26<sup>09</sup>

STYLE: 005TPR

##### BUY 26-50

\$24<sup>89</sup>

STYLE: 005TPR

##### BUY 51-100

\$22<sup>79</sup>

STYLE: 005TPR

##### BUY 101+

\$20<sup>39</sup>

STYLE: 005TPR



**STEALTH ZERO**REGULAR PRICE  
**\$10<sup>99</sup>****FEATURES**

- 15gg landfill biodegradable ZeroWaste™ nylon seamless knit degrades in 5 years in anaerobic landfill conditions (ASTM D5511).
- Eco-conscious biodegradable nitrile coating.
- Conductive coating on palm and fingers.
- Ergonomically formed to help reduce hand fatigue.
- Snug-fitting seamless knit wrist keeps out dirt and debris.

COLORS: Black SIZES: XS-2XL STYLE: 319MW

**VOLUME PRICING****BUY 10-25****\$9<sup>56</sup>**

STYLE: 319MW

**BUY 26-50****\$9<sup>12</sup>**

STYLE: 319MW

**BUY 51-100****\$8<sup>35</sup>**

STYLE: 319MW

**BUY 101+****\$7<sup>47</sup>**

STYLE: 319MW

**JADE**REGULAR PRICE  
**\$10<sup>99</sup>****FEATURES**

- 15gg landfill biodegradable ZeroWaste™ nylon seamless knit degrades in 5 years in anaerobic landfill conditions (ASTM D5511).
- Eco-conscious biodegradable nitrile coating.
- Conductive coating on palm and fingers.
- Ergonomically formed to help reduce hand fatigue.
- Snug-fitting seamless knit wrist keeps out dirt and debris.
- Made for a woman's hand.

COLORS: Jade/Black SIZES: XS-L STYLE: 329MW

**VOLUME PRICING****BUY 10-25****\$9<sup>56</sup>**

STYLE: 329MW

**BUY 26-50****\$9<sup>12</sup>**

STYLE: 329MW

**BUY 51-100****\$8<sup>35</sup>**

STYLE: 329MW

**BUY 101+****\$7<sup>47</sup>**

STYLE: 329MW

**STEALTH HYBRID**REGULAR PRICE  
**\$11<sup>99</sup>****FEATURES**

- 10gg polyester seamless knit shell made with WasteNot™ yarn is comprised of 22% (+/- 2%) recycled post consumer PET bottles.
- Eco-conscious biodegradable crinkle latex coating.
- Treated to bead water off which lasts up to 5 washes.
- Extended snug-fitting seamless knit wrist.
- OEKO-TEX STANDARD® 100 certified.

COLORS: Grey/Black SIZES: S-XL STYLE: 337MW

**VOLUME PRICING****BUY 10-25****\$10<sup>43</sup>**

STYLE: 337MW

**BUY 26-50****\$9<sup>95</sup>**

STYLE: 337MW

**BUY 51-100****\$9<sup>11</sup>**

STYLE: 337MW

**BUY 101+****\$8<sup>15</sup>**

STYLE: 337MW

**SCAPE GOAT**REGULAR PRICE  
**\$19<sup>99</sup>****FEATURES**

- Full-grain goatskin leather.
- Drivers style with keystone thumb.
- Heavy duty rubber on back of hand, fingers and wrist.
- Shirred elastic wrist.
- Slip-on style cuff.

COLORS: Grey/Black SIZES: XS-3XL  
STYLE: 546TPR**VOLUME PRICING****BUY 10-25****\$17<sup>39</sup>**

STYLE: 546TPR

**BUY 26-50****\$16<sup>59</sup>**

STYLE: 546TPR

**BUY 51-100****\$15<sup>19</sup>**

STYLE: 546TPR

**BUY 101+****\$13<sup>59</sup>**

STYLE: 546TPR

**TOUGH AS NAILS**REGULAR PRICE  
**\$8<sup>99</sup>****FEATURES**

- Heavy duty nitrile coating.
- 100% cotton interlock shell.
- Slip-on style safety cuff.

COLORS: BLUE SIZES: L-XL STYLE: N660T

**VOLUME PRICING****BUY 10-25****\$7<sup>82</sup>**

STYLE: N660T

**BUY 26-50****\$7<sup>46</sup>**

STYLE: N660T

**BUY 51-100****\$6<sup>83</sup>**

STYLE: N660T

**BUY 101+****\$6<sup>11</sup>**

STYLE: N660T

**BIG DAWG**REGULAR PRICE  
**\$24<sup>99</sup>****FEATURES**

- 3M Recycled Thinsulate™ EC100 lining is made with 78% post consumer recycled materials.
- Full-grain cowhide leather.
- Cotton drill back.
- Shirred elastic wrist.
- Slip-on style safety cuff.

COLORS: GREY/BLACK SIZES: S-3XL STYLE: 94006HW-1

**VOLUME PRICING****BUY 10-25****\$21<sup>74</sup>**

STYLE: 94006HW-1

**BUY 26-50****\$20<sup>74</sup>**

STYLE: 94006HW-1

**BUY 51-100****\$18<sup>99</sup>**

STYLE: 94006HW-1

**BUY 101+****\$16<sup>99</sup>**

STYLE: 94006HW-1





### STEALTH TRANSFORMER

#### FEATURES

- 10gg polyester WasteNot™ yarn with acrylic brush terry liner made of post consumer PET bottles.
- 15gg polyester seamless knit shell. Crinkle latex palm coating.
- Ergonomically formed to help reduce hand fatigue.
- Extended snug-fitting seamless knit wrist,
- OEKO-TEX STANDARD® 100 certified.

COLORS: Grey/Black    SIZES: M-XL    STYLE: 9394MW

REGULAR PRICE  
\$12<sup>99</sup>

VOLUME  
PRICING  
BUY 10-25  
\$11<sup>30</sup>  
STYLE: 9394MW

BUY 26-50  
\$10<sup>78</sup>  
STYLE: 9394MW

BUY 51-100  
\$9<sup>87</sup>  
STYLE: 9394MW

BUY 101+  
\$8<sup>83</sup>  
STYLE: 9394MW



### STEALTH TRIPLE THREAT

#### FEATURES

- 10gg acrylic lining. 15gg cut resistant glass/nylon/steel shell.
- Heavy duty TPR on fingers, thumb, knuckles, and back of hand.
- Double dip coating. Waterproof full dip flat nitrile first layer.
- 3/4 dip foam nitrile second layer for sure-grip.
- Snug-fitting knit wrist. OEKO-TEX STANDARD® 100 certified.

COLORS: Multi    SIZES: S-2XL    STYLE: 9398TPR

REGULAR PRICE  
\$33<sup>99</sup>

VOLUME  
PRICING  
BUY 10-25  
\$29<sup>57</sup>  
STYLE: 9398TPR

BUY 26-50  
\$28<sup>21</sup>  
STYLE: 9398TPR

BUY 51-100  
\$25<sup>83</sup>  
STYLE: 9398TPR

BUY 101+  
\$23<sup>11</sup>  
STYLE: 9398TPR



### STEALTH HYBRID

#### FEATURES

- Brushed acrylic lining keeps hands warm in cold conditions.
- 10gg polyester seamless knit shell made with WasteNot™ yarn is comprised of 22% (+/- 2%) recycled post consumer PET bottles.
- Eco-conscious biodegradable crinkle latex coating.
- Treated to bead water off which lasts up to 5 washes.
- Extended snug-fitting seamless knit wrist.

COLORS: Grey    SIZES: S-XL    STYLE: 9337

REGULAR PRICE  
\$9<sup>99</sup>

VOLUME  
PRICING  
BUY 10-25  
\$8<sup>69</sup>  
STYLE: 9337

BUY 26-50  
\$8<sup>29</sup>  
STYLE: 9337

BUY 51-100  
\$7<sup>59</sup>  
STYLE: 9337

BUY 101+  
\$6<sup>79</sup>  
STYLE: 9337



### OASIS TOUCH SCREEN GLOVES

#### FEATURES

- Poly Spandex construction.
- Lightweight warm stretch fit.
- Touch screen compatible.
- ViralOff® antimicrobial textile treatment.

COLORS: Black    SIZES: S-L    STYLE: GLX-1

REGULAR PRICE  
\$16<sup>99</sup>

VOLUME  
PRICING  
BUY 10-25  
\$14<sup>78</sup>  
STYLE: GLX-1

BUY 26-50  
\$14<sup>10</sup>  
STYLE: GLX-1

BUY 51-100  
\$12<sup>91</sup>  
STYLE: GLX-1

BUY 101+  
\$11<sup>55</sup>  
STYLE: GLX-1



### KNITTED TOUCH SCREEN GLOVES

#### FEATURES

- Lightweight warm stretch fit.
- Touch screen compatible.

COLORS: Black    SIZES: S/M-XL+  
STYLE: TFG-1

REGULAR PRICE  
\$32<sup>99</sup>

VOLUME  
PRICING  
BUY 10-25  
\$28<sup>70</sup>  
STYLE: TFG-1

BUY 26-50  
\$27<sup>38</sup>  
STYLE: TFG-1

BUY 51-100  
\$25<sup>07</sup>  
STYLE: TFG-1

BUY 101+  
\$22<sup>43</sup>  
STYLE: TFG-1



### MATRIX SOFTSHELL

#### FEATURES

- Soft-shell glove for cold-weather adventures.
- Lightweight, multi-layer gloves with suede gripper palm.
- Touch-screen compatible.

COLORS: Black  
SIZES: M-2XL    STYLE: XBG-1

REGULAR PRICE  
\$36<sup>99</sup>

VOLUME  
PRICING  
BUY 10-25  
\$32<sup>18</sup>  
STYLE: XBG-1

BUY 26-50  
\$30<sup>70</sup>  
STYLE: XBG-1

BUY 51-100  
\$28<sup>11</sup>  
STYLE: XBG-1

BUY 101+  
\$25<sup>15</sup>  
STYLE: XBG-1



## 6 PANEL CAP

### FEATURES

- Heavyweight brushed cotton drill.
  - 6 panel constructed full-fit.
  - Matching soft-buckram laminated front panels with Pro-Stitch.
  - Pre-curved peak with 8 rows of stitching.
  - Self cloth/elastic back strap with tuck-in end and velcro closure.
- COLORS:** Black, Navy **SIZES:** One Size **STYLE:** 2C630M

**REGULAR PRICE**  
**\$9<sup>99</sup>**

**VOLUME PRICING**  
**BUY 10-25**

**\$8<sup>69</sup>**  
STYLE: 2C630M

**BUY 26-50**  
**\$8<sup>29</sup>**  
STYLE: 2C630M

**BUY 51-100**  
**\$7<sup>59</sup>**  
STYLE: 2C630M

**BUY 101+**  
**\$6<sup>79</sup>**  
STYLE: 2C630M



## BALLISTIC SERIES SAFETY GLASSES

### FEATURES

- 2.2mm High-Impact polycarbonate lens.
- Durable flexible nylon frame and temple construction.
- Co-injection non-slip TPR temple components and nose pads.
- Ballistic-grade polarized polycarbonate provides enhanced clear accurate field of view.

**SAFETY COMPLIANCE** - XSA Z94.3 and ANSI Z87.1 requirements for high-velocity impact. MIL PFR-32432, Clause 3.6.3.1 Class 1.

**COLORS:** Black **SIZES:** One Size

**STYLE:** SEP01MHHSMBKQ

**REGULAR PRICE**  
**\$74<sup>99</sup>**

**VOLUME PRICING**  
**BUY 10-25**

**\$65<sup>24</sup>**  
STYLE: SEP01MHHSMBKQ

**BUY 26-50**  
**\$62<sup>24</sup>**  
STYLE: SEP01MHHSMBKQ

**BUY 51-100**  
**\$56<sup>99</sup>**  
STYLE: SEP01MHHSMBKQ

**BUY 101+**  
**\$50<sup>99</sup>**  
STYLE: SEP01MHHSMBKQ



## CLEAR LENS SAFETY GLASSES

### FEATURES

- Nylon frame. TPR rubber nose-piece. Temple is nylon/TPR rubber.
  - Co-injection non-slip components, nose pads. 2.2 mm clear polycarbonate lens.
  - Ballistic grade for enhanced, clear and accurate field of view.
- SAFETY COMPLIANCE** - XSA Z94.3 and ANSI Z87.1 requirements for high-velocity impact. Meets or exceeds ballistic fragmentation impact standards. Meets MIL PFR-32432, Clause 3.6.3.1, class 1.

**COLORS:** Assorted **SIZES:** One Size  
**STYLE:** SEP02MHHCBKQ

**REGULAR PRICE**  
**\$74<sup>99</sup>**

**VOLUME PRICING**  
**BUY 10-25**

**\$65<sup>24</sup>**  
STYLE: SEP02MHHCBKQ

**BUY 26-50**  
**\$62<sup>24</sup>**  
STYLE: SEP02MHHCBKQ

**BUY 51-100**  
**\$56<sup>99</sup>**  
STYLE: SEP02MHHCBKQ

**BUY 101+**  
**\$50<sup>99</sup>**  
STYLE: SEP02MHHCBKQ



## CARBON SERIES SAFETY GLASSES

### FEATURES

- Nylon frame.
- TPR rubber nose-piece.
- 2.2mm Polarized Polycarbonate lens. Ballistic grade.

**SAFETY COMPLIANCE** - XSA Z94.3 and ANSI Z87.1 requirements for high-velocity impact. MIL PFR-32432, Clause 3.6.3.1 Class 1.

**COLORS:** Black **SIZES:** One Size

**STYLE:** SEP02MHHPOBKQ

**REGULAR PRICE**  
**\$84<sup>99</sup>**

**VOLUME PRICING**  
**BUY 10-25**

**\$73<sup>94</sup>**  
STYLE: SEP02MHHPOBKQ

**BUY 26-50**  
**\$70<sup>54</sup>**  
STYLE: SEP02MHHPOBKQ

**BUY 51-100**  
**\$64<sup>59</sup>**  
STYLE: SEP02MHHPOBKQ

**BUY 101+**  
**\$57<sup>79</sup>**  
STYLE: SEP02MHHPOBKQ



## 3 INTERCHANGEABLE SAFETY LENS GLASSES

### FEATURES

- Three interchangeable lenses: Smoked, Copper, Clear. Armorshield® Coating.
  - 99.9% UV Protection.
  - Durable, flexible nylon frame temple construction, ventilation cap and co-injection non-slip TPR temple components and nose pads.
  - Micro-fibre pouch.
- SAFETY COMPLIANCE** - 2.2mm high-impact polycarbonate lens with impact resistance that exceeds CSA Z94.3 and ANSE Z87.1 requirements for high-velocity impact.

**COLORS:** Black **SIZES:** One Size **STYLE:** SEP03MHH3LBKQ

**REGULAR PRICE**  
**\$69<sup>99</sup>**

**VOLUME PRICING**  
**BUY 10-25**

**\$60<sup>89</sup>**  
STYLE: SEP03MHH3LBKQ

**BUY 26-50**  
**\$58<sup>09</sup>**  
STYLE: SEP03MHH3LBKQ

**BUY 51-100**  
**\$53<sup>19</sup>**  
STYLE: SEP03MHH3LBKQ

**BUY 101+**  
**\$47<sup>59</sup>**  
STYLE: SEP03MHH3LBKQ

## DAKOTA



## PERFORM SAFETY GLASSES

### FEATURES

- Single piece lens. Lightweight polycarbonate, impact resistant and anti-scratch.
- 99.9% UV protection
- Adjustable arms with rubber tips.
- Soft nose piece.
- Breakaway cord.

**SAFETY COMPLIANCE** - Compliant with SEI Cert Mod: CSA Z94.3-07.

**COLORS:** Light Pastel Grey **SIZES:** One Size

**STYLE:** SEP1019MWIOQ

**REGULAR PRICE**  
**\$74<sup>99</sup>**

**VOLUME PRICING**  
**BUY 10-25**

**\$65<sup>24</sup>**  
STYLE: SEP1019MWIOQ

**BUY 26-50**  
**\$62<sup>24</sup>**  
STYLE: SEP1019MWIOQ

**BUY 51-100**  
**\$56<sup>99</sup>**  
STYLE: SEP1019MWIOQ

**BUY 101+**  
**\$50<sup>99</sup>**  
STYLE: SEP1019MWIOQ



# FROM BOTTLES TO GLOVES

**1** RECYCLED PLASTIC BOTTLES ARE  
CLEANED AND CRUSHED AT A FACILITY



**2** PLASTIC CHIPS ARE PROCESSED  
AND MELTED INTO TINY PELLETS

**3** PELLETS ARE SPUN INTO  
WASTENOT™ POLYESTER YARN



**4** WASTENOT™ YARN IS USED IN THE  
POLYESTER OF OUR NEW  
STEALTH HERO GLOVE





INDEX

INDUSTRIAL

B11BLK  
BDDU-001  
HJ10  
I9E619  
K195HGY  
K87  
MC MN CARGO NV  
PC76  
PT60  
PT66  
PT88  
SFX-1  
ST211  
SY20  
SY60  
1AAAADK-BDSU001  
1AAADK-4066  
1AAADK-4077  
1AAADK-4086  
1AAADK-BTSC001  
1AAADK-STSC001  
1AALDK-PUB01  
1AALDK-PUJ01  
1AALDK-WPBj003  
1AABDWS-1276  
1AABDWS-1376  
1AABDWS-1476  
1AABDWS-1976  
102291  
102776  
237  
247  
3239  
35100  
3600-AB  
70187  
70193  
70201  
70282  
70480  
70485  
70501  
70582  
70592  
74085  
77467  
77470  
77522  
77544  
77561  
W993

HI-VISIBILITY

BK2004,5  
CPR185  
CT5CNV  
CT5SOR  
CW2-NVR,ORG,BLK  
S39211  
S42621  
S60311  
SP011,013

ST091,92  
22 ST111-01,112  
20 ST171,172  
11 TH1  
21 TS1103  
16 TS1104  
17 TT3  
18 VC20  
24 1AABDK-HVLST01,02  
23 1AABDK-HVSST01,02  
27 1AADDK-HVBL01  
24 1AADDK-HVHJU01  
15 1AAFDK-HVVL01  
50 1AAFDK-HVV001  
16 1AAFDK-VLVU01  
15 1AAGDK-HVJL01  
18 1AAGDK-HVJSL1  
26 1AAGDK-VLJU01  
19 6000  
19 6006  
20 6110  
25 6112  
4 6115  
7 6125  
7 6135  
12 6323J-01  
13 6323P  
12 6330J  
13 6330P  
23 6420J  
2 6617-1  
14 70261  
14 70570  
25 70620  
11 71088  
17 71443

FLAME RESISTANT

9 ASB3108  
10 ASC3122  
10 BLCT  
6 BLF8NV  
6 CECWNV  
5 CLBC  
5 CLBCRB  
4 CMBCRB  
3 CTBBOR  
22 DFB203DH  
27 DFH050  
21 FRB100  
26 FRB159GKH  
2 PEW2  
3 PSJ2SD  
PSJ4SD  
53 QC20NV  
55 QP14BK  
33 QP18NV  
33 QT340R  
56 SEH4  
48 SML2  
36 SMM4NV  
54 STG4KH,NV  
55 STL2KH,NV

49 STT2KH,NV  
49 UP650  
50 UP811  
47 UP812  
52 US107  
53 US408  
52 US422  
32 US651  
47 US661  
48 USO409  
30 USO652  
30 USO662  
41 104785-A11  
41 146140,146737  
43 337SF  
34 3907FRJ  
35 3907FRP  
35 5001T  
51 50FRCN881  
51 5503JNFO145  
44 6055FRJ  
43 6055FRP  
44 70256

WOMEN'S

39 HS2729  
37 HS2735  
39 HS2745  
38 MC WN CARGO NV  
46 MPGY750  
32 MPGY760  
37 PC45  
31 PLTUNV  
38 PMU3NVB  
36 PMW3  
31 PT21  
PT27  
PT59  
61 PT61  
58 QC21NV  
59 QP11NV  
59 QP15NV  
64 QP17NV  
63 QP19NV  
63 QS51DG  
64 QT37OR  
65 SEL3  
76 SEZ3BK  
76 SFX-1W  
77 SMM5NV  
78 SMS5LB  
80 SP23  
79 SP25  
80 SP91  
65 SY41BC  
81 SX35  
81 UPN671  
73 US150  
69 US151  
73 USO452  
69 USO453  
74 USO471  
74 1AANDK-HDSJU01

75 1AANDWS-4051  
70 102459  
78 102482-No4  
79 102688-417  
61 105015  
62 5000TFOW  
58 74240  
71 74241  
72 77482-990  
62 77483  
71 77528-01  
72

CORPORATE

75 AFH-1  
70 AFH-1W  
67 BS10110  
67 BS10322  
60 BS610L  
60 FHZ1  
66 FHZ1W  
68 FLX-1W  
68 FPL-1W  
66 G186-01  
G200-01  
G240L  
92 G640  
91 J135L  
91 J135M  
88 KSL-1  
103 KSL-1W  
103 PG-1  
94 PG-1W  
105 PS-1  
108 PS-1W  
106 P405LS  
92 P405MS  
95 QT-1W  
93 SBR-1  
93 SBR-1W  
98 SFX-1  
106 SLW-1  
107 SLW-1W  
107 SW932L  
108 SW932M  
101 S522LS  
101 S522LL  
102 S522ML  
99 S522MS  
84 TFW-1W  
99 TXR-1  
102 TXR-1W  
85 16209  
86 16311  
86 16398  
85 78181  
87 88181  
105 96209  
96 96311  
96 96398  
97 97814  
97 98135  
100 98209  
83

ACCESSORIES

100 A281BB  
90 A281E  
104 DFG200-205  
104 GLX-1  
98 N660T  
84 TFG-1  
83 UPB180  
89 UPB183  
90 UPB184  
89 SEP01MHHSMBKQ  
SEP1019MWIOQ  
SEP02MHHCBKQ  
SEP02MHHPOBKQ  
SEP03MHH3LBKQ  
111 XBG-1  
122 005-01  
120 005TPR  
134 1750  
110 2C630M  
121 319MW  
130 320  
124 322-02  
112 329MW  
119 337MW  
120 357M  
122 357TPR  
111 365-01  
110 373MC  
121 387TPR  
115 388-01  
128 4019HV  
115 546  
129 546TPR  
130 5553PF  
116 5554PF  
125 5555PF-01  
119 5558PF  
132 5559PF  
118 79572  
118 79573  
131 79574  
123 79575  
112 79893  
132 9337  
133 9394MW  
117 9398TPR  
117 94006HW-1

140  
140  
137  
142  
141  
142  
136  
136  
136  
143  
143  
143  
143  
143  
142  
138  
140  
136  
143  
141  
138  
139  
139  
139  
137  
141  
139  
139  
137  
142  
142  
142  
141

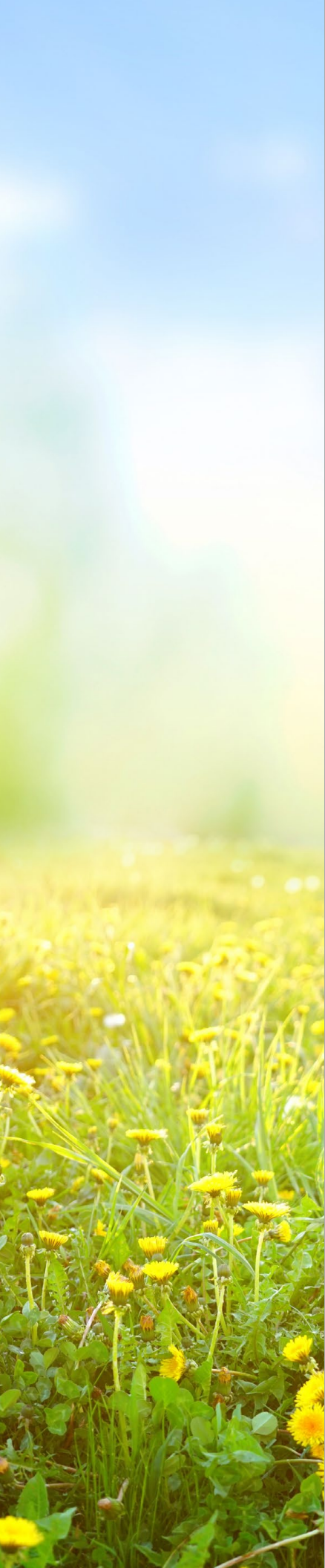

**HEAD OFFICE:**

205 Quarry Park Blvd. SE,  
Calgary, Alberta T2C 3E7

**P** 1.855.592.7444

**W** [markscommercial.com](http://markscommercial.com)



**Working Together Towards**  
An Incident Free Future